Strong Quakes Felt

NEW YORK (AP)—One, and possible two strong earth tremors about 4,900 miles from the northern section of the eastern seaboard were recorded Thursday here and at Weston, Mass.

Victoria Daily Times

Weather Forecast

Victoria and Vicinity—Saturday: Light to moderate winds, partly cloudy in morning, fair in afternoon; not much change in temperature.

Friday's Temperatures — Min. 43; Max. 58. Rainfall: .45 inch.

Temperature noon Friday, 51.

VOL. 107 NO. 97 ** VICTORIA, B.C., FRIDAY, OCTOBER 26, 1945—18 PAGES PRICE FIVE CENTS

Coalition Government Sweeps Province

LATEST

Tension in Brazil As Revolt Rumored

RIO DE JANEIRO (AP)—Great tension prevailed in this Brazilian capital today after a night in which the armed forces and police were on the alert over rumors of an impending revolution.

War Minister Gen. Pedro Aurelio de Goes Monteiro directed the army to keep clear of politics. "It is necessary," he said, "that the army remain united now more than at any time in our history, withstanding all political passions that would plunge the nation into a fatal civil war."

Jessicans Vote

MERRITT, B.C. (CP)—It cost B.C. $19.50, plus the cost of getting the ballot boxes in and out of Jessica in the Coquihalla Pass for the general election Thursday and only three votes were received.

Jessica has five registered votes on the Yale electoral district voters' list.

Lesnevich in Bout

PORTLAND, Ore. (AP) — Joe Kahut, Woodburn, Ore., will battle Joe Lesnevich of New Jersey, titleholder, for the world light heavyweight here Jan. 24, matchmaker Joe Waterman said today.

The New York Boxing Commission has approved and Lesnevich has been guaranteed $30,000 for the bout.

3 Votes Cost $155 At Far-off Takla

VANDERHOOF, B.C. (CP)—In Takla, most northerly poll in Omineca constituency, there are but three possible voters, and cost of recording those votes was approximate $155. The ballot box was taken in by air at a cost of $140.

Gusher Brought In

EDMONTON (CP)—Provincial government officials said today independent operators in the Princess oil field, southeast of Calgary, had brought in a sensational well with major producing potentialities.

They said the well was called the National-Empire No. 1 and that during an initial test of the well during last week-end, oil flowed at the rate of a barrel a minute. This was at 1,615 pounds bottom hole pressure through a one-quarter inch choke.

Beet Crop Bigger

EDMONTON (CP)—Alberta's sugar beet crop this year, 355,000 tons, was more than half the entire sugar beet crop of Canada, a provincial department of agriculture report showed today.

The entire crop from all of Canada this year is listed at 618,000 tons, an increase of 54,000 tons over the Dominion crop the previous year.

Ley Killed Self Within 30 Seconds

WIESBADEN, Germany (Reuter) — Only constant watch by individual guards, whose eyes must never leave their prisoners, can prevent further suicides of high - ranking Nazi prisoners, Maj. Douglas M. Keily, prison psychiatrist, said today, commenting on the suicide Thursday night of Robert Ley, Nazi Labor Front leader. (See story, Page 2.)

Maj. Keily pointed out that Ley, one of the Nazis awaiting trial as war criminals at Nuernberg, had only 30 seconds in which to commit suicide, because of regular half-minute inspections by guards through apertures in the cell doors.

Son for Veronica Lake

HOLLYWOOD (AP) — A son was born Thursday to Veronica Lake, film actress, and her director husband, Andre de Toth. She has a daughter, Elaine, by her first husband, Maj. John S. Detlie.

Carrier Arrives With Patients From Jap Camps

With the aft section of her hangar deck converted into a vast sick bay, Britain's carrier Glory ended one of the greatest mercy voyages in history at 10.30 today in Esquimalt harbor.

Carrying 1,350 British troops, released from Jap camps, 161 Canadian veterans of Hongkong and 26 civilians, including three Canadians, the Glory tied up at the Naden graving dock.

With 140 hospital cases aboard the 18,000-ton ship, known as a light fleet carrier, came here in 17 days from Manila. In addition to her soldier-passengers, she carried a crew of 850. Close to 500 of her complement were put ashore at Sydney, where the Glory's hangar decks were converted for the voyage.

"The greatest welcome we've ever received," was the description of Esquimalt's noisy greeting given by Lt.-Cmdr. Thomas Black, R.N.V.R., as he listened to the greeting wailed from the sirens of every ship in Esquimalt from the Uganda to the smallest harbor craft.

Crowds of naval personnel lining the shore to wave their welcome made up for the usual crowd of civilians forbidden entrance to Naden because of the large number of hospital cases to be removed from the carrier. Before the long rows of ambulances lined up at the dockside the R.C.N. and Esquimalt Garrison Bands played a rousing welcome. As the Glory steamed through Royal Roads, ship's officers told of the crossing that included two severe tropical storms soon after leaving Manila. Twice rain swept over the hangar deck, beating down from the two shafts where the elevators were kept half-way down to give ventilation to more than 1,300 sleeping below.

In the aft section of the carrier's hangar six R.N. doctors, 24 V.A.D.'s and Red Cross nurses, three British naval nursing sisters and three Red Cross welfare workers looked after the hospital cases, most of whom were suffering from beri beri. So that special food could be prepared for them a kitchen was set up in the hangar beside the sick bay.

Lt.-Cmdr. Black said that a British army sapper died of tuberculosis in the sick bay just before the ship reached Pearl Harbor. He was buried at sea from the quarterdeck.

"Everyone aboard," he said, "knew how ill he was. We didn't expect him to make the crossing."

Huge posters acquired by the ship's crew at Sydney brightened the crowded sick bay. With colorful pictures they advertised tourist haunts such as Ceylon, Egypt, south sea islands and Australia's beaches.

"I'm in fine shape," boasted Pte. Fred Herity of Winnipeg as he sat atop his double deck bunk in the sick bay. He had lost his left leg after the Hongkong campaign in which he fought with the Winnipeg Grenadiers. He told how his leg had been amputated at the Roman Catholic hospital in Kowloon a month after the fall of Hongkong. A Chinese doctor who trained at McGill had performed the operation.

Occupying the lower bunk was Pte. Tony Gelley of Winnipeg who was suffering from a foot infection. He had picked it up while working in straw sandals as a stevedore near Yokohama.

Hopes to See Sister In B.C. After 20 Years

CQMS. William Moncrieff, a member of the British regulars and the Second Loyal Regiment, limped over to inquire the location of Greenwood, B.C. He was suffering from an inflamed foot also contracted in Jap prison camp.

CQMS. Moncrieff was hoping to see his sister, Mrs. Eva Preetzman, who left England 20 years ago and who is now residing on a farm near Greenwood with her husband and two daughters. He said he last heard from her two years ago. He had been away from England for 10 years, serving in Palestine, Shanghai and Singapore, where he was taken prisoner.

Only B.C. men aboard were Sgt. Firmin Le Gros, 1179 Granville Street, Vancouver, and L.Cpl. Dave Evans, 1657 Barclay Street, Vancouver. Both fought with the Winnipeg Grenadiers at Hongkong.

Sgt. Le Gros said that although he was in one of the better camps he weighed only 110 pounds when liberated. With L.Cpl. Evans he had worked in a coal mine in the Jap home islands.

Youngest liberated prisoner of war aboard the Glory, and possibly the youngest Canada has, was 19-year-old J. Gorman of St. John, New Brunswick. He was 16 years of age when he was captured by a German raider in the Indian Ocean while serving as a galleyman aboard the Eugene Livens, which sailed out of St. John.

He was kept aboard the raider three months, during which time the enemy ship captured two more Allied vessels. Eighty-four men got off his ship alive, but he did not know where they were.

Young Gorman was taken first to Singapore, then to Japan. Treatment was "pretty lousy," he said, and added he has worked in the steel mills, loading ships and down in the coal mines.

Sailed for Hongkong 10 Days After Wedding

Sgt. George Couts, Winnipeg, of the Winnipeg Grenadiers, had been married only 10 days when he left for Hongkong. He was farming before he joined the army and hopes to return to the land.

He did not like the idea of anyone of Japanese descent being left in Canada. "I think the army of occupation in Japan should be made up of ex-prisoners of war. They can't be tough enough."

"Put my name of that list for the army of occupation," broke in Pte. Eddy Hobson of Winnipeg. His plans for the future were definitely to get in the army of occupation for Japan. "I've got something to pay back," he said.

Hobson broke his toe in the mines and went for medical attention. Instead, he was taken to the guardroom and beaten up with a two-by-four for over an hour. He spent the night in the guardroom, and the next day went back to the mines.

Hobson is bitter about that.

Sgt. R. Barter, Royal Rifles of Canada, whose home is just east of Quebec City, felt a little different. "Canada will do me for a while," he said.

He plans on getting more education. He had only been out of school a year when he joined up.

L.Cpl. Joe Traslewich, Winnipeg, was in the same frame of mind as Hobson. "I'd like a job of looking after those Nips," he said. He was married in February, 1940, and saw very little of his wife.

He ran up against the Kamloops Kid. "He batted us around. He went out of his way to beat us up," the lance-corporal said. "He used to tell us right out he was out to do everything he could to hurt us. He told us they were going to rule the world and we'd be slaves."

Mrs. R. Pegg, Australian Red Cross, said: "We are very sad to part with them," when she thought of the repatriates leaving the ship.

Will Work for New Era of Prosperity

Premier John Hart, right, and Public Works Minister Herbert Anscomb shake hands and smile over the tremendous support the people of British Columbia accorded the Coalition Government in Thursday's election. Said Premier Hart: "We shall push forward our program so that there will be brought about an era of prosperity with high income and full employment such as British Columbia has never experienced before."

Island Has Over 25 Per Cent Of Ninth Victory Loan Quota

Vancouver Island has achieved more than one-quarter of its $13,500,000 quota in the 9th Victory Loan campaign before the conclusion of the first week, with $4,052,800 being subscribed by noon today.

Victoria continues to lead the way with $2,603,050, having been subscribed, which is $653,000 more than was subscribed at the same stage of the 8th Loan.

In the first four days of the loan, B.C. acocunted for almost one-third of the $70,500,000 general canvass quota with 15,746 individuals investing $6,103,150 on election day.

Alberni District West Coast is showing the way for divisional units with 66 per cent of quota obtained already. Next is Ocean Falls-Rivers Inlet, 59 per cent; followed by another Island division, Ladysmith, 58 per cent; Trail, 55 per cent, and Powel River 51 per cent.

Progress of the loan, compared with the 8th loan at the same date, together with the quota is as follows:

	Quota	8th Loan	9th Loan
Greater Victoria	$ 8,400,000	$1,950,050	$2,603,050
Saanich, Esquimalt Rural and Gulf Is.	1,275,000	235,700	203,100
Cowichan-Duncan	1,100,000	295,950	239,250
Courtenay-Comox	750,000	275,100	243,600
Nanaimo	1,075,000	365,250	301,150
Alberni-West Coast	700,000	326,500	335,600
Ladysmith	1,075,000	183,150	127,050
Totals	$13,300,000	$3,631,700	$4,052,800

Truman to Speak

WASHINGTON (AP) — President Truman expects to deliver tomorrow in New York "the most important speech from a news standpoint" that he has made since he has entered the White House, a presidential secretary said today.

Guest of Churchills

LONDON (CP Cable)—Prime Minister King lunched today with Mr. and Mrs. Winston Churchill at the London residence of the former Prime Minister.

The Prime Minister's visit followed his reception by Queen Mary at the London home of the Queen Mother.

British, U.S. Plan Agreement Toward Reciprocal Tariffs

NEW YORK (CP)—An agreement setting up an international trade organization providing for reciprocal lowering of tariffs by Britain and the United States is understood to be included in proposals now before the British Cabinet, the New York Times said today in a dispatch from Washington.

Also included in the proposals, termed the first over-all results of the Anglo-American monetary negotiations now under way in Washington, is a loan to Britain of about $4,000,000,000 at 2 per cent interest, said the dispatch.

The loan agreement, it added, would contain an "escape clause" waiving the interest charge in years when British overseas payments were out of balance.

"In any event," the dispatch said, "the interest would not become payable until five years after the agreement went into effect, and the life of the loan would be about 50 years."

First Aircraft Carrier Comes to Esquimalt With Repats

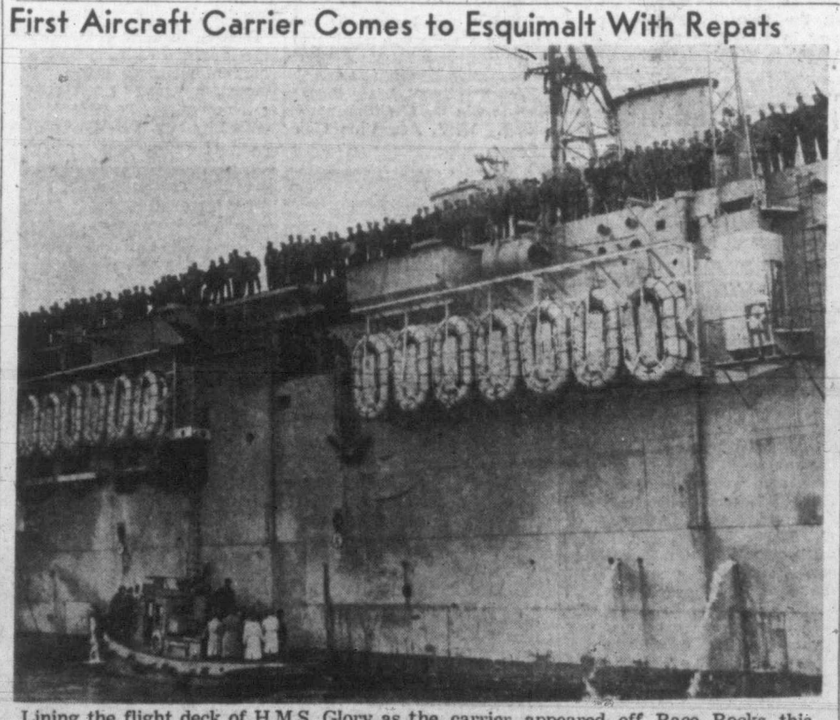

Lining the flight deck of H.M.S. Glory as the carrier appeared off Race Rocks this morning on her way into Esquimalt were more than 1,300 British and Canadian repats. The ship also carried a complement of 850 having put more than 500 of her crew ashore at Sydney, Australia, to make way for the soldier passengers. Harbor craft alongside carried press party out to board the Glory. (See Pake 18 for other pictures).

Hart-Maitland Administration Gains 9 Seats

The Coalition administration supported by Liberals and Progressive Conservatives began another term of government in British Columbia today, decisively endorsed by the electors who rejected for a second time a C.C.F. bid for power.

Premier John Hart and six members of his cabinet were re-elected Thursday as his Coalition government scored nine gains from the C.C.F., most of them coming in the more-thickly populated constituencies in the southwestern corner of the province.

C.C.F. Leader Harold Winch was an easy winner in Vancouver East but his margin at the top was less than one-third of his 8,600 majority in the 1941 general election.

Coalitionists carried all constituencies of Greater Victoria.

Premier John Hart, Mrs. Nancy Hodges and W. T. Straith, K.C., were re-elected in Victoria proper, while in Oak Bay Works Minister Herbert Anscomb won a substantial majority.

In Saanich, despite a four-way contest, Norman W. Whittaker, K.C., Speaker of the 20th Legislature, carried the constituency.

Esquimalt has a new Coalition member, Cmdr. C. T. Beard, who defeated Harry Webber, C.C.F., to succeed Sqdn. Ldr. E. V. Finland as M.L.A.

The standings:

	1945	Dissolution	1941
Coalition	35	30	--
(Libs.)	--	--	--
(Cons.)	--	--	12
C.C.F.	9	15	14
Labor	1	1	1
Doubtful	3	--	--
Ind. Lib.	--	1	--
Vacancy	--	1	--
	--	--	--
Total	48	48	48

The B.C. election was the third provincial vote in 11 days in which the government was re-elected. The first was in Manitoba where Premier John Garson's Liberal-Conservative Coalition government was returned to office Oct. 15, its strength virtually unimpaired and last Tuesday the Nova Scotia Liberal government was re-elected with an unprecedented majority.

GOVERNMENT VICTORY

The Coalition forces took the lead from the start in Thursday night's counting here and the re-election of the government was indicated at 10.05 p.m., two hours and five minutes after the polls closed.

Heavy rain and snow swept the southern part of the province hampered voting and it appeared questionable whether the total of 453,893 votes cast in the 1941 election would be exceeded. Some 480,000 persons were eligible to mark ballots to elect 48 members in the 41 constituencies. Three have two members each and two have three.

Two outstanding candidates who met defeat were Hon. H. G. T. Perry, Minister of Education in the Hart cabinet, and T. D. Pattullo, former Liberal premier of the province. Both lost to C.C.F. candidates, Mr. Perry in Fort George and Mr. Pattullo in Prince Rupert.

Mr. Pattullo, former Liberal leader, left the party in 1941, in protest against formation of the Coalition government when neither Liberals nor Conservatives had enough members to form a government. He ran Thursday as an Independent and was beaten by W. H. Brett.

The dissident candidates were turned down emphaticaly. Two Independent-Progressive Conservatives, two Independent Liberals and two "People's C.C.F." nominees were defeated.

All 21 Labor-Progressive candidates failed to gain election as did 15 Social Crediters. The only break in the Coalition and C.C.F. monopoly of seats in the new Legislature was the victory of Thomas Uphill, veteran Labor M.L.A. for Fernie in the Crow's Nest Pass coal-mining area.

Only two of 13 women candidates were successful, Mrs. T. J. Rolston and Mrs. Nancy Hodges, two Coalitionists who were re-elected. Three C.C.F. women candidates, all members of the last house, were defeated.

Active service personnel voted for candidates in their home constituencies. Count of the balloting of service personnel who registered for the vote will be announced tonight or Saturday. Results of the non-registered service vote is expected between Nov. 15 and Nov. 25.

(See Pages 2, 8 and 13 for other election stories)

Unofficial List Of Members Elected

Following is an unofficial list of members of the B.C. Legislature, whose election is indicated by the civilian vote.

Their majorities follow the names:

(*—Member of the last Legislature.)

Alberni—*J. Mowat (Cln.) 823.

Atlin—W. Smith (Cln.), N. Cunningham (C.C.F.) tie.

Burnaby—*E. E. Winch (C.C.F.) 2,207.

Cariboo—*L. LeBourdais (Cln.) 266.

Chilliwack—*L. H. Eyres (Cln.) 1,130.

Columbia—*T. King (Cln.) 84.

Comox—H. Welsh (Cln.) 58.

Cowichan-Newcastle—*S. Guthrie (C.C.F.) 842.

Cranbrook—*Dr. F. W. Green (Cln.) 74.

Delta—A. Hope (Cln.) 1,134.

Dewdney—*R. C. MacDonald (Cln.) 587.

Esquimalt—Cmdr. C. T. Beard (Cln.) 541.

Fernie—*T. Uphill (Lab.) 230.

Fort George—J. McInnis (C.C.F.) 296.

Grand Forks-Greenwood — *T. A. Love (Cln.) 215.

Kamloops — *R. H. Carson (Cln.) 862.

Kaslo-Slocan—R. Harding (C.C.F.) 113.

Lillooet—*E. C. Carison (Cln.) 223.

Mackenzie—*H. Gargrave (C.C.F.) 667.

Nanaimo-The Islands — *G. S. Pearson (Cln.) 522.

Nelson-Creston — *F. Putnam (Cln.) 1,479.

New Westminster — *D. Johnson (Cln.) 1,975.

North Okanagan—*K. C. MacDonald (Cln.) 1,299.

North Vancouver — J. Cates (Cln.) 1,757.

Oak Bay—*H. Anscomb (Cln.) 3,380.

Omineca—T. Rowland (C.C.F.) 16.

Peace River—J. Corsbie (C.C.F.) 549.

Prince Rupert — W. H. Brett (C.C.F.) 422.

Revelstoke—W. Johnson (Cln.) 46.

Rossland-Trail—J. L. Webster (Cln.) 1,134.

Saanich—*N. Whittaker (Cln.) 1,903.

Salmon Arm — A. B. Ritchie (Cln.) 306.

Similkameen — Maj. R. Laird (Cln.) 849.

Skeena—*E. T. Kenney (Cln.) 176.

South Okanagan — *W. A. C. Bennett (Cln.) 1,436.

Vancouver Burrard (two members)—G. Weir (Cln.) 423, D. C. Brown (Cln.) 4,409.

Vancouver Centre (two members) — A. J. McDonnell (Cln.) 1,544, G. Wismer (Cln.) 1,557.

Vancouver East (two members)—*H. Winch (C.C.F.) 2,099, *A. Turner (C.C.F.) 1,859.

Vancouver-Point Grey (three members) — *R. L. Maitland (Cln.) 5,470, *J. A. Paton (Cln.) 567, *Mrs. T. Rolston (Cln.) 5,701.

Victoria (three members)—*J. Hart (Cln.) 3,935, *Mrs. H. Hodges (Cln.) 4,903, *W. T. Straith (Cln.) 4,811.

Yale—*J. A. Gillis (Cln.) 497.

(Still in doubt—Atlin, Comox, Omineca, Revelstoke.)

RADIO REPAIRS
By Expert Workmen
Kent-Roach Ltd.
PHONE E 6013
641 YATES STREET

Duncan House Boom

DUNCAN—Houses can be seen in all stages of construction here and at Chemainus, Lake Cowichan, Youbou, Cobble Hill, Mill Bay and Shawnigan as residents carry out their postwar plans for homes.

A steady demand for permits is noted by the North Cowichan Municipal Council and the Duncan City Council, with many newcomers to the district, including returned men, waiting to bring their families in. Lumber shortages have held up the building of many new homes.

11,000 Jobs Vacant

VANCOUVER (CP)—Jobs are still available in British Columbia, Selective Service officials revealed today. Vacancies in B.C. and the Yukon now stand at 11,000, most of them in the forests, mills and mines. There are approximately 9,340 jobs open for men and 2,300 for women.

SAVE FABRICS
HAVE CLEANING DONE BY
PANTORIUM

INSTALL IRON FIREMAN!
NOW
FOREWARNED FOREARMED AIRBANKS 10RSE!
COAL STOKERS ARE IN DOMESTIC OR COMMERCIAL
We Can Service Now!
C. J. McDOWELL
Victoria's Plumbing and Heating Centre
1000 DOUGLAS STREET

WINDOW BLINDS
Renew your faded and worn blinds. Liberal allowance when your own roller used.
CHAMPION'S LTD.
727 FORT STREET

BIG FOOD VALUES EVERY DAY
SAFEWAY
6 STORES TO SERVE YOU

FOR GOING PLACES
IN STYLE!
Let us clothe you with comfort and distinction in all-wool ENGLISH fabrics of lasting Quality.
There is a "HOPE" suit for every occasion. For style and wear a "FAVORITE" everywhere.
Exclusive Styles!
Exclusive Fabrics!
Expert Tailoring!
For ladies and gentlemen "HOPE" presents the finest ENGLISH and SCOTCH tweeds you can find anywhere!
Charlie Hope
1434 GOV'T. ST. E 5212
Facing Pandora Avenue

Liner Queen Elizabeth Lands 12,000 Canadian Veterans

HALIFAX (CP)—The Queen Elizabeth, world's largest troopship, docked at Halifax today with 12,000 cheering Canadian servicemen home from the war.

A pelting rain beat down on the broad decks of the gigantic liner, soaking the veterans who were out to get their first glimpse of the Dominion after years of war, and Halifax citizens who welcomed them back.

Six hundred civilians were included in the passenger list.

The 85,000-ton Cunard-White Star steamship left Southampton last Monday on her first trip after she was turned over to Canadian authorities to bring Canada's fighting men home.

This was her first visit to Halifax since the end of the war and the lifting of the security blackout.

No one except the official welcome party was allowed at Piers 21 and 22 where the 1,005-feet-long giant berths on her visits here, but hundreds were jammed into Pier 20 at the far end of the long sea wall. Bands and flags were on hand to add a note of gayety.

Aboard the ship were two complete 2nd Division units, the famed Fusiliers Mont-Royal of Montreal and the Toronto Scottish, veterans of the Dieppe raid and the tough fighting through France, Holland and Germany.

Besides the formal civic welcome the federal Veterans' Affairs Minister, Hon. Ian Mackenzie, was on hand to greet the veterans on behalf of Canada, while Maj.-Gen. H. A. Young, quartermaster-general, extended the army's welcome.

Other units aboard included the 13th Canadian Field Company, Royal Canadian Engineers, from Calgary, and the 14th Field Company from Winnipeg and Regina. Four Royal Canadian Artillery batteries aboard were the 2nd and 14th from the Kingston, Ont., military district, the 5th of Montreal and the 26th of Windsor, Ont.

Among the prominent civilian passengers were the Duke of Duchess of Sutherland.

On her way into port the ship passed within a few miles of the French liner Ile de France, which sailed from here late Monday with 3,500 British veterans from Japanese internment camps and now on their way home to Britain.

Nazi Labor Chief Dies in Ignominy Hanging in Cell

LATE ROBERT LEY

By GEORGE TUCKER

NUERNBERG (AP)—Bull-necked, lugubrious Dr. Robert Ley, luxury-loving chief of Hitler's Labor Front, hanged himself in his cell Thursday night at the Nuernberg jail, where he was awaiting trial as a war criminal.

His suicide may mean major changes in preparations for the trial of the 22 other leading Nazis incarcerated there. With the opening of the trial just 24 days away, Ley's death was believed to exclude the use of certain documents with high value as evidence, but pertaining only to the ex-labor boss.

Ley was pronounced dead at 8.10 Thursday night, after efforts to revive him had failed. The official announcement issued by prison commandant Col. C. B. Andrus of Denver, Colo., said the body was discovered by a sentinel who became suspicious when Ley remained seated motionless in his cell for more than two minutes.

"The sentinel called the prisoner by name and received no answer," the announcement said. "They (the guard and the corporal of the guard) entered the cell and discovered Ley was on the toilet seat. His mouth was stuffed with rags torn from his underwear. Around his neck was the hemmed edge of a towel, fastened to the top of the flush pipe of the toilet. The guard called the prison officer, Lieut. Paul H. Graven, Madison, Wis., who cut the prisoner down."

INDICTED WEEK AGO

Ley was indicted Oct. 18 with 23 other defendants. One of them, Deputy Fuehrer Martin Bormann, will be tried in absentia. His whereabouts are unknown and he is believed to be dead.

The indictment charged Ley on three counts—promoting the accession to power of the Nazi conspirators; war crimes and crimes against humanity.

One thousand feet of film, part of which showed his activities as labor boss, had been prepared for the trial, and the value of the film as evidence now is in doubt.

Ley was captured by the Allies near Berchtesgaden and gave his name as "Dr. Ernst Distelmeyer." When counter-intelligence officers tried to question him, he produced a vial of poison and attempted to swallow its contents. The officers knocked the vial from his hands.

In his capacity as labor chief, Ley obliterated labor unions ruthlessly and told all union members except Jews they were automatically members of the Labor Front. Those who protested either were killed or thrown into concentration camps.

Known as a Jew baiter, Ley who had risen through the ranks of the party, was among the most fanatical of the Nazis. At his peak he controlled 95 per cent of all the gainfully-employed persons in Germany, probably 25,000,000 to 30,000,000 workers.

● Authorities say the difference between husky children and those who are poor eaters, underweight and nervous is often simply a matter of proper nourishment, especially an adequate supply of vitamins.

But vitamins alone are not enough. For authorities now agree that vitamins do not work alone. They work as a team with certain other food elements.

For this reason, thousands are switching to Ovaltine. Unlike mere "vitamin carriers," Ovaltine food beverage contains not only extra vitamins but nearly all the precious food elements needed for health and top vitality. These include Vitamins A, B_1 and D, the important minerals calcium, phosphorus and iron, high quality proteins and quick energy fuel-food—a combination of food elements authorities agree are needed for best results.

So, if *your* child is thin, nervous and not developing properly, why not turn to Ovaltine as thousands are doing. Three normal meals plus two glasses of Ovaltine a day give your child all the extra amounts of vitamins and minerals needed for health and top vitality. 164

OVALTINE
THE PROTECTING FOOD-DRINK

To Face Trial After Nuernberg Hearings

NUERNBERG (AP)—German Field-Marshals Karl Rudolf Gerd von Rundstedt and Albert Kesselring will go on trial for their lives as war criminals after the historic Nuernberg trials are concluded, it was learned authoritatively today.

Under the provisions of Appendix B of the war crimes indictment handed down in Berlin Oct. 18, the trial is mandatory for both Von Rundstedt, who planned the Christmas breakthrough in the Ardennes last year, and "smiling Albert" Kesselring, whose stubborn defensive tactics cost thousands of Allied lives in Italy.

Appendix B refers to the general staff and high command of the German armed forces. It specifically cites all officers who held German army, navy or air force supreme commands between February, 1938, and March, 1945.

The fact that Von Rundstedt and Kesselring were not included in the original list of 24 indicted as war criminals does not mean they are regarded as any more or less guilty than the defendants already named, informed sources said.

SERVICEMEN TRANSFER GRATUITIES, DEFERRED PAY TO VICTORY BONDS—Key of the campaign in its appeal to military personnel is depicted in this 9th Victory Loan poster. It was drawn by a serviceman overseas and won him a $100 bond. Service people can invest up to 75 per cent of gratuities and deferred pay with their signature.

Election Highlights

Frank McCarthy, deputy returning officer for the Wingdam polling station in the central interior section of the province, handled only one vote Thursday and that wasn't his own. McCarthy's name is on the list at Wells. Seven names are on the Wingdam list but six are absent. McCarthy is caretaker of the Wingdam mine, now temporarily closed down.

At a Burnaby polling station returning officers could not find their key to a ballot box. An early voter inquired about the reason for the delay. The voter asked them to try the key he picked up on a sidewalk four blocks away. The key worked and returning officers began to take the vote.

FATHER AND SON

There were three father-and-son combinations seeking seats. C.C.F. leader Harold Winch and his father, E. E. Winch, sought re-election in Vancouver East and Burnaby, respectively. Bernard Webber, C.C.F., campaigned for re-election in Similkameen and his father, H. G. Webber, was the C.C.F. candidate in Esquimalt. The other pair are Labor-Progressives — Charles Stewart Sr., in Vancouver East, and LAC. Charles Stewart Jr., in New Westminster.

The Labor-Progressive election committee in Grand Forks-Greenwood constituency ran an ad in the Grand Forks Gazette. The ad said "the following is a brief summary of Mr. Love's record in the Legislature during the past four years:" Below this was a blank space 14 inches wide and 5 inches deep. T. A. Love ran for re-election as a Coalition candidate.

The smallest polling station was at Lucerne on the Canadian National Railways transcontinental line near the B.C.-Alberta boundary. Three voters were registered at that Fort George constituency station. Jessica in the southern interior was runner-up for the smallest title with five registered voters.

FOUR NOT NOMINATED

Only four members of the last Legislature were not nominated for re-election. E. V. Finland (Conservative, Esquimalt) and G. E. Braden (Liberal, Peace River) failed to win the Coalition nominations. W. J. Asselstine (Liberal) decided not to run again as business at present is keeping him out of the province. H. W. Herridge resigned as C.C.F. member for Rossland-Trail to run successfully as People's C.C.F. candidate in Kootenay West in the June 11 Dominion elections.

George Austen, 58, homesteader in the Dragon Lake area in the central interior, was found dead on a roadway and it was believed he had succumbed while walking to a polling station, five miles from his home.

C.C.F. leader Harold Winch charged voting regulations were violated in Vancouver East. He said "some deputy returning officers refused to take service votes and instead directed applicants to special polling stations."

Minister Back

HON. E. C. CARSON
Minister of Mines and Trade and Industry, Hon. E. C. Carson was re-elected in Lillooet. His brother, R. H. Carson, was also returned in Kamloops. Mines Minister Carson was first elected as a Conservative to the B.C. Legislature in 1928.

Cowichan Indian Sweater for Truman

DUNCAN—Gift of an Indian sweater to President Harry Truman of the United States by Cowichan Indians will be presented to Troy L. Parkins, U.S. consul in Victoria, who has been authorized to accept the gift on behalf of the President.

Duncan Chamber of Commerce is co-operating with Fred Thorne, chief and members of the Indian council, in arranging a ceremony to the occasion. The sweater was knitted by Mrs. Patricia Charlie.

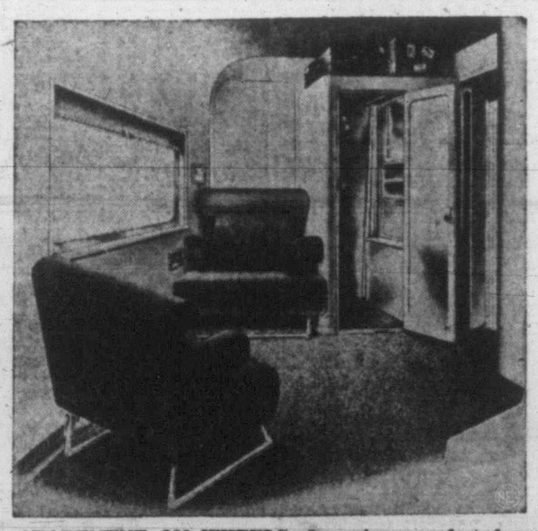

APARTMENT ON WHEELS—Luxurious comfort for the railroad traveler is provided in double bedrooms like that above which are included in a new design for sleeping cars just announced by a company in the U.S. In half the rooms, six-foot beds extend across the car. In the other half, they are placed lengthwise. Door in right background opens on shower bath, lavatory, toilet.

Elected Again

A veteran of the First World War, James Mowat, who was first elected to the House in 1941 in Alberni, successfully contested the constituency Thursday as a Coalitionist.

Round-up

By TOM MERRIMAN

DESPITE recent news, strikes in Canada are on the decrease. In the first eight months of the year there was a two-thirds drop in the time lost through strikes over the first eight months of last year.

OVERWHELMING majority of discharged service women are using their re-establishment credits to buy furniture and household equipment. Up to the end of August, 950 women drew $95,867 in credits and 80 per cent of it was for furnishing homes.

OWING to the shortage of Belgian army instructors with a knowledge of modern methods of warfare, the Belgian government has requested Britain's aid in training the Belgian army. A Belgian Commission will go to London, and British officers and N.C.O.'s will shortly be assigned to Belgian military training colleges.

A GLASGOW firm has just received what is believed to be the largest order for steel pipes ever placed in the United Kingdom. The order, which is for the supply of a duplicate pipeline to Iraq, involves 120,000 tons of 16-inch steel.

HEALTH LEAGUE of Canada points out that vaccination has been so effective in Canada that today a case of smallpox is rare. But eternal vigilance is the price of security, and failure to vaccinate would mean more smallpox, the league says. Diphtheria has disappeared in some parts of Canada and in others the rate is still disgracefully high. Whooping cough, largely preventable, causes the most deaths among contagious diseases of early childhood. There were 333 deaths from this cause last year.

ANNOUNCEMENTS

Dr. P. J. Cheney, dentist, wishes to announce the opening of his office at 46 Arcade Bldg., 1122 Broad. Phone E 3423. ***

* * *

Distinctive greeting cards, stationery and attractive gifts. The Marionette Library, 1019 Douglas Street. ***

* * *

Geo. L. Darimont, Optometrist, recently with Victoria Military Hospital, has resumed practice, in association with Gordon Shaw, 105 Woolworth Building. For appointment phone E 9452. ***

* * *

Hallowe'en Dance—Royal Jubilee Hospital Alumnae dance will be held Oct. 30 at Royal Yacht Club; Len Acres' orchestra. Tickets on sale at Fletcher's. ***

* * *

Ladies, learn to tailor your own suits with a practical tailor for the particulars. Phone B 3496. ***

* * *

Lourdes Parish tombola winners: 84, 93, 664, 977, 1254, 1855, 1338, 1103, 1481, 1518. Other contests: Doll 1234, bedspread 1558, cushions 1176, 1075, jacket 707, casserole 1634, door prizes 210, 256. ***

* * *

Mail orders now for membership in Victoria Symphony Society. Orders by mail now taken at Fletcher's for seats for concert on Nov. 19 ***

* * *

M. J. Oscarr, D.C., Ph.C., Registered Palmer Chiropractor of Trail, B.C., will open offices in the Central Bldg., 620 View St. Room 203. Nov. 1. Ph. B 2743

* * *

Pierre Timp sings tonight, CJVI, at 8. ***

* * *

Shawnigan Beach Hotel has closed for the winter months, reopen March 1. ***

YOUR PATRONAGE IS SINCERELY APPRECIATED
FORT AT BROAD
McGill & Orme LIMITED
PRESCRIPTION CHEMISTS
PHONE G ARDEN 1196

If your coal doesn't come when you want it,
Please don't blame the delivery man;
The strike has exhausted supplies
And we are doing everything that we can.
phone Kingham's E 1124
A Coal & a Service Worth Crowing about
KINGHAM-GILLESPIE COAL CO. LTD.

BABY CARRIAGES
$19.95
With springs $29.50
PRAMS $37.50
TWIN CARRIAGES $47.50
MACDONALD'S LTD.
Furniture - Appliances - Chinaware
CORNER DOUGLAS AND VIEW

YOUR FOOD DOLLAR GOES FURTHER AT
Henry's Grocery and Meat Market
B 2161 2007 OAK BAY

BOOKS....

EPIC WAR POEM

"They Are Returning," by E. J. Pratt (Macmillan Company.)

HERE is a graphic history of the deeds of Canada's warriors told by the country's foremost epic poet. In a few pages Mr. Pratt covers their exploits from Kiska to Burma. He remembers the "wooden crosses" and those prison horrors from "the Nazi deformation of the heart."

FOR DOG-LOVERS

"American Champions," by Gladys Emerson Cook (Macmillan Company.)

AN ARTIST well known for her drawings of animals, Gladys Cook has pencilled portraits either from pictures of dogs or from the models themselves. To each she has added a short description telling the distinctive qualities of the breeds.

It is a picture gallery of very familiar breeds. Miss Cook's notes add to its value as a source of information.

SOUTH PACIFIC GUIDE

"Native Peoples of the Pacific World," by Felix M. Keesing (Macmillan Company.)

HERE IS a new guide to the fabulous islands of the Pacific, written by a professor of anthropology at Stanford University.

His book contains 150 pages, packed with information and photographs. An exhaustive index provides ready reference to scraps of information set down about the simple people who inhabit the Polynesian and Melanesian islands.

There is no glamour in the volume. Rather it is the work of a scientist reporting on facts. Dr. Keening describes how the people live, eat and worship, their superstitions and ancestor worship, and their complex taboos, which can be a source of danger or difficulty to the stranger who will not respect them.

Library Leaders

Diggon-Hibben Ltd.—"There's a Reason for Everything," Punshon; "Susan Crowther," Naomi Jacob; "The Rising of the Moon," Gladys Mitchell.

David Spencer Ltd.—"The Egg and I," Betty MacDonald; "Up the Stream of Time," Viscountess Byng of Vimy; "Three o'Clock Dinner," Josephine Pinckney.

Hudson's Bay Co. — "Black Rose," Thomas B. Costain; Susan Crowther," Naomi Jacob; "The Eighth Champion of Christendom," Edith Pargeter.

DIGGON-HIBBEN LTD.
DIGGON LIBRARY MEMBERS get the choice of everything
Nearly 4,000 Volumes — New Titles Daily
90¢ month $5 6 mos.
ALL the new books first at Diggons and intelligent help in selection.
DIGGONISM: We're tired of hearing about the "Common Man"—what other kind is there?
DIGGON'S
1200 BLOCK GOVT. ST.

HBC
For hours of enjoyable reading through the long winter months . . . join "The Bay's"
LENDING LIBRARY
RATES:
4c per day
Minimum 15c
90c per month
—Mezzanine Floor at THE BAY

NOVELS!
NONFICTION!
Read the Latest!
ADVENTURE!
MYSTERY!
Choose Your Autumn Reading from
David Spencer Library

LITTLE DRESSMAKER

SUITS

$18.95

AND UP

Big fashion news; starred here with dolman sleeves, young fitted jackets, nipped-in waistline. Wonderful from desk to date. See the entire collection.

TERMS According to Wartime Prices and Trade Board Regulations

Plume Shop LTD.

747 YATES ST.

PHONE EMPIRE 5621

MacAuslane to Tour

VANCOUVER (CP) — Alex. MacAuslane, vice-president of the Canadian Congress of Labor and chairman of the Windsor, Ont., Ford strikers' advisory committee, will arrive here by plane Nov. 1 to begin a tour of British Columbia points on behalf of the striking automobile workers.

Harold Pritchett, secretary-treasurer of the B.C. Federation of Labor (C.C.L.), said today that the B.C. Ford strike committee had sent a cheque for $1,000 to the strike fund Thursday and that the committee hoped to raise $100,000 in B.C. to aid the workers.

In Paris — Thursday evening the girls of the Comitas Club held their meeting at the home of Mrs. Harold Johns, 850 Richmond Road. Madame Sanderson-Mognin gave a vivid talk on "Life in Paris." Next meeting will take the form of a social, to be held at the home of Mrs. Martha Tait, Oak Bay Avenue.

Wilson and Cabeldu Want your Car and Will pay Cash

925 YATES ST.

Business Urged To Develop Exports Without Delay

VANCOUVER (CP)—Business must shoulder the main responsibility for developing Canada's export trade and must tackle its job now without waiting for complete international agreement, M. W. Mackenzie, deputy minister of trade, said here today.

Imagination and foresight tempered with realism would be required in meeting trade problems, Mr. Mackenzie said in an address at a joint meeting of the Canadian Manufacturers' Association and the Vancouver Board of Trade.

There would be need for increased activity by Canadian business in both exporting and importing and new business would have to be approached from a long-term viewpoint.

"The real job of developing our trade must be done by business, not by government," he said. "It is a partnership of government and business.

"There are many problems facing us—some primarily the problems of business and some primarily international matters in which the governments of the various countries concerned must find satisfactory solution . . . if business waits until complete international agreement has been reached on these matters it will be too late.

DEPENDABLE MARKETS

"We may not know exactly what the conditions will be, but we do know that we shall continue to be heavily involved in international trading, that our production must be based on the resources that we have and that we must have dependable markets and dependable sources of supply."

The trade problems were varied. In the sterling area the main difficulty was financial, in trade with the United States it was tariffs, in the liberated countries it was a matter of the extension of government credits, in enemy territories political and repatriation questions were involved, and in neutral countries the primary difficulties were transportation and availability of supplies.

"To the extent that it is possible to single out one as the most important, it is, I believe, the restoration of a system under which one type of foreign currency can be freely converted into another," Mr. Mackenzie said.

Dominion Maintains Pace In Support of 9th Victory Loan

OTTAWA (CP) — Continuing their fast bond-buying pace, Canadians subscribed $87,549,550 on the fourth day of the 9th Victory Loan campaign Thursday to boost the national total in their biggest loan effort to date to $319,824,200, the National War Finance Committee reported today.

Daily sales continued to run $10,000,000 ahead of the 8th Loan drive last spring in the Dominion's two-loans-in-one effort to raise a minimum of $1,500,000,000 for the financial problems of reconversion.

Thursday's total of $87,549,550 compares with $76,243,950 on the corresponding date of the last drive, and the cumulative national total for the first four days of 9th Loan canvassing compares with $279,423,850 at the same point last spring.

INDIVIDUAL PURCHASES

A breakdown of Thursday's figures shows sales to individual Canadians at $48,128,600 compared with $37,706,550 last time, and the individual total for the first four days stood at $167,527,600 compared with $142,724,850.

Lethbridge set the pace for Alberta with 65 per cent of its quota or $1,272,600 worth of bonds. In dollar sales, Calgary led with almost $2,000,000 or 25 per cent. Alberta's over-all total for the first four days went over the $13,000,000 mark.

Nova Scotia was past the one-quarter mark on the way to its minimum objective for civilians of $39,300,000.

Employees of the C.P.R. and Trans-Canada Air Lines subscribed a total of $4,535,300 in the first three days of the loan, an increase of more than $1,000,000 over the amount subscribed in the first three days of the 8th Loan.

More than 21,000 employees of the C.N.R. bought bonds worth $4,100,700, while 2,053 T.C.A. employees purchased $434,600 worth.

With 73.2 per cent of its objective attained, the Niagara, St. Catharines and Toronto Railway canvassing division headed the list. Prince Rupert Drydock was second with 51.3 per cent, and Moncton shops were in third place with 37 per cent.

Japanese laborers in the sugar beet fields of the Magrath district, southern Alberta, asked for the right to buy Victory Bonds. Within a short time volunteer salesman Sam Okabe sold them $3,000 worth.

TENANTS WANT IT

In Winnipeg, army engineers built a small studio on Main Street at Portage Avenue to be used as a broadcast booth for Victory Loan programs. Erected in two days, the studio has a large glass front through which the public may watch daily Victory Loan broadcasts. To date, National War Finance headquarters have received scores of offers from would-be tenants seeking a place to live, undeterred by the possibility of a daily audience to watch household activities.

Rear-Admiral Victor G. Brodeur, C.B.E., R.C.N., commanding officer for the Pacific coast, accepted a Victory Loan pennant on behalf of the navy during Victory Loan ceremonies at the Post Office bond shell in Vancouver Thursday. The navy reached 216 per cent of its quota, topping all the armed forces on the coast.

The New Grecian Drapes

are most becoming to many women, but if your styles is something quite different, we have that, too. The new dresses just arrived afford a wider and far more delightful selection than Victoria has seen for many a long day. Lots of lovely blacks and many smart high colors. All the new ideas in sequin and other smart trims, in models designed for afternoon, cocktail hour and later in the evening affairs. The moderate prices start as low as

$19.95

FURS AND WOMEN'S READY TO WEAR

Malleks

1212 DOUGLAS

SOLARIUM FLOWER SHOW — Nov. 1, 2, 3—Keep ONE Date Open

Sale of Surplus War Materials Brings Unexplained Offers

MONTREAL (CP) — In all parts of Canada there is some individual, it appears, who has an unexpected peacetime use for almost anything connected with war on land, or sea, or in the air.

Though the War Assets Corporation, disposal agency for government-owned surplus materials, does not sell consumers goods direct to the public. Thousands of inquiries pour into the agency's head office here each week—some for the oddest items.

Take the latest batch of queries:

A prospective buyer is interested in seasickness pills—developed some time ago by the navy for overseas men with queasy stomachs.

Another seeks a flame thrower—for some use he did not reveal.

Would-be customers seek a dog, a boxing ring, an obemeric cake-mixer, seats for a church, a tank (whether the armored vehicle type or water or gasoline unspecified), a clarinet, pilots' logbooks, pool tables and bowling alleys.

Recently the War Assets Corporation, through dealers, disposed of some surplus steel airplane floats. An enterprsing individual who bought one from a dealer, equipped it with bicycle gear to make a water-cycle. A newspaper published a photograph of the contraption, and now the corporation is receiving many inquiries for water-cycles—something it never had.

Generally speaking, most of the queries from individuals are for motor vehicles, with office furnishings and equipment, and home furnishings next in demand.

Surprisingly, there are not many inquiries from individuals for aircraft for private use.

The War Assets Corporation has distributed more than 100,000 pamphlets to date outlining its sales methods. The agency is not equipped for a retail system of distribution for the surplus materials, and the public is asked to buy consumer goods through retail stores and dealer outlets in the normal way.

Treasure Hunt Ride

Saturday the Victoria Riding Club will have a treasure hunt ride, starting at 2.15, in charge of G. Edgelow and G. Tyson. Later, Mrs. M. Kersey will serve tea in the clubrooms.

Union Stand May Delay FM Radio

NEW YORK (AP)—A National Broadcasting Company official said the American Federation of Musicial (A.F.L.) order that a double set of musicians must be employed when regular radio programs are duplicated over a frequency modulation station is "impeding the progress of F.M.."

Easton C. Woolley, director of the NBC stations departments, said the effect of the order by James C. Petrillo, union president, would be to end "the duplication of our A.M. (standard band) programs containing music or our F.M. transmitters" effective Monday.

Petrillo's order requires employment of a double crew of musicians whenever regular and F.M. programs are duplicated.

The order, Mr. Woolley said, would prohibit the carrying out of our previously announced policy of permitting complete dulication by NBC affiliates of our A.M. network service on their F.M. transmitters."

OUR BEDROOM and DRAPERY FLOORS

DAMAGED BY FIRE ON WEDNESDAY NIGHT WILL BE

Open for Business Monday, October 29

Standard Furniture Co.

737 YATES 736 VIEW

VICTORIA'S Greatest Shoe VALUES AT COPP'S

MEN'S DRESS SHOES

Men's Dress Shoes in new tans and black. Our famous "Character," "Crosby," "Eagle" and "Strider" makes. Narrow, medium and wide toe.

4.95 5.50 6.50 7.95

WOMEN'S SHOES

DRESSY PUMPS, SANDALS, CASUALS, SPORT OXFORDS — 3.45 to 5.95 — Shiny Black Patent, Dressy Suede, Smooth Gabardines, Crushed Kid

Low — Cuban — Spike Heels

SPECIAL PURCHASE!

Strongly built boys' and youths' boots with wear-ever cord soles. Specially priced for Saturday.

Sizes 1 to 5½ — 2.75

Sizes 11 to 18½ — 2.40

Rubbers for all the Family

Copp The Shoe Man

MEN'S CORD SOLE OXFORDS 2.45

1316 DOUGLAS STREET

Now... LOANS AT REDUCED COST.. $20 TO $1,000

Below you see how little you pay back each month when you borrow at Household's reduced monthly rate of 1½%. This rate is one-fourth less than the maximum rate permitted by the Small Loans Act applicable to loans of $500 or less. No endorsers needed for any loan — $20 to $1,000. Just say how much you need and choose a payment plan. One day service.

Cash Loan You Get	Choose a monthly payment plan				
	6 payments	10 payments	12 payments	15 payments	20 payments
$ 25	$4.39	$ 2.71	$ 2.29		
50	8.78	5.42	4.58		
100	17.55	10.84	9.17	$ 7.40	
150	26.33	16.27	13.75	11.24	
200	35.11	21.69	18.34	14.99	
300	52.66	32.53	27.50	22.48	$17.47
500	87.76	54.22	45.84	37.47	29.12
200	122.87	75.90	64.18	52.46	40.77
1000	175.53	108.43	91.68	74.94	58.25

HOUSEHOLD FINANCE Corporation of Canada

Established in Canada 1928

620 View St., at Broad
Second Floor, Central Building
G-arden 4189 VICTORIA, B.C.
K. M. Lyons, Manager

Winterproof YOUR HOME BEFORE COLD WEATHER

Replace broken window glass and install weatherstrip to stop comfort-robbing draughts and loss of heat.

We cut window glass to any desired size.

We also carry a full line of stove and furnace pipes, elbows, etc.

OTHER WINTER NEEDS

Axes, all sizes, 1.85 to 3.25
Buck Saws 2.50
Metal Leaf Rakes 75¢
Furnace Scoops 85¢
Downpipe Lengths and Elbows

COAST Hardware

★ 1418 DOUGLAS ST. ★ ★ ★ E-2213 ★

YOUR STORE JOE VETERAN PROP.

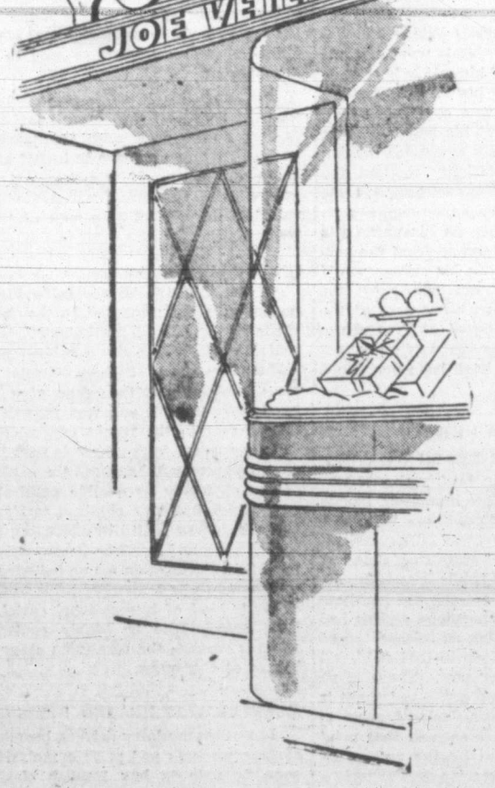

WE HOPE TO SEE MANY VETERAN OWNED AND OPERATED BUSINESSES

Spring up and thrive in Victoria . . . their start will spring from gratuities and re-establishment credits . . . You are assuring them of this necessary money when you buy Bonds.

GIVE EVERY VETERAN A BREAK

Sign Your Name to Victory In the 9th Loan

Standard Furniture Co.

737 YATES 736 VIEW

Victoria Daily Times

4 FRIDAY, OCT. 26, 1945

Established 1884
Published Every Afternoon Except Sunday by
Times Printing and Publishing Company Limited
Victoria B.C.
Member of the Canadian Press Ltd.
The Canadian Press is exclusively entitled to the use for republication of all news dispatches credited to it or to the Associated Press in this paper and also the local news published therein.
Member of Audit Bureau of Circulation
SUBSCRIPTION RATES: City Delivery, $1 per month. By mail (exclusive of city)—Canada, Great Britain and United States. $9 per annum, elsewh re. $1.50 per month. One year in advance, $8; six months in advance, $4; three months in advance, $2; less than three months, 75c per month.

AN UNMISTAKABLE MANDATE

OCTOBER OF THIS YEAR OF GRACE will go down in the annals of Canadian Socialism as one of political disaster. Manitoba, Nova Scotia, and British Columbia have landed blows on the Co-operative Commonwealth Federation Party's provincial aspirations from which it is not likely soon to recover—all in less than two weeks. And although it was generally expected the Hart-Maitland Coalition would be sustained, perhaps with a slight increase in its membership in the next Legislature, few had thought it likely that the ranks of the opposition were destined for such decimation. The defeat of five of Mr. Winch's key supporters in the Greater Vancouver area will place the C.C.F. leader at a serious disadvantage in legislative debates. He will still have ample opportunity, however, to contribute of his knowledge and experience to the cause of good government. The people's mandate to the administration is clear and emphatic.

The personal triumphs of both Mr. Hart and Mr. Maitland in their respective constituencies furnish an appropriate footnote to the collective victory of the government over which they have jointly presided so ably and so conscientiously from the outset. His return at the head of the poll in Victoria marked the Premier's sixth endorsement in the city of his adoption. And the fact that the electorate thought fit to endorse Mr. Hart's two running mates in an unmistakable manner may be taken as evidence of approval of their service in the Legislature. The re-election of Hon. Norman Whittaker in Saanich likewise will be welcomed by his colleagues; he has proved an admirable Speaker. Hearty congratulations to Commander Beard on his victory in Esquimalt are in order.

Nanaimo did well to return Hon. George Pearson, who, as Minister of Labor and Provincial Secretary, has been a tower of strength to the present and former governments; often called upon to decide highly controversial issues, his uncanny capacity for sensible compromise has won him general commendation in numerous instances. And while Mr. Sam Guthrie ran under the C.C.F. banner in his mid-Island riding and defeated the Coalition candidate, his long experience in the Legislature, his sterling integrity, his understanding of the humanities and his good sense are well known; he cannot by any stretch of the imagination be regarded as a blind subscriber to the vagaries of the disciples of "planned economy."

Many will regret that Hon. H. G. T. Perry lost his seat in Prince George. As Minister of Education and chairman of the province's Postwar Rehabilitation Council, he had rendered an excellent account of himself. His report of the body over which he presided with such distinction was regarded far and wide as a model of preparation for the war's aftermath in all its ramified aspects; he was the sole ministerial casualty. To make up for this loss to the government, however, two former provincial ministers, in the persons of Dr. George Weir and Mr. Gordon Wismer, will occupy seats in the next Legislature; they will be an important acquisition to the administration's following. And while one or two constituencies remain in doubt as this is written, the Hart-Maitland Coalition will now be able to resume the far-reaching tasks with the knowledge that its mandate from the people represents a definite instruction to go ahead with the ambitious manifesto which the Premier issued at the beginning of the campaign.

No words from us, therefore, could add anything of special significance to the unequivocal voice of the majority of British Columbians as heard through the ballot box. The program which Mr. Hart has explained in detail on several occasions is one whose implementation should go far to guarantee to this province that measure of progress to which its manifold bounties entitle it. Nor need the government hesitate; indeed it cannot afford to hesitate. And if it marches into the future with the same vision and courage which have marked its performance in the last four years, the people of British Columbia will be more than ever gratified over yesterday's unmistakable decision. Above all, of course, that decision will indicate clearly to the rest of Canada that this province has resolutely set its face against any gamble with Socialistic experiment.

GOOD MEN ON THE JOB

DURING THE WAR YEARS AND SINCE the victory, it has been the policy of the Dominion government to draft young men with initiative and enthusiasm for important tasks in the public service. Mr. Mackenzie King has demonstrated an uncanny faculty in his choice of cabinet material and in the selection of those officials upon whom ministers depend so much for the efficient administration of their particular branches of government. Official and business Victoria on Wednesday welcomed and listened to the latest acquisition of the federal Ministry of Trade and Commerce in the person of Mr. Maxwell W. Mackenzie, its recently-appointed Deputy Minister, who, by the way, is a native of this city.

Possessed of an engaging personality, a studious mind, and a rare insight into the mechanics of trade in its varied channels, Mr. Mackenzie is obviously the right man in the right place. As he quite properly points out, however, governments and government agencies can contribute only so much to the objective of international trade expansion; beyond that point the matter rests largely upon the vision and initiative of the would-be trader. But the new Deputy Minister's tour of Canada at this juncture has a two-fold significance: First, to draw to the attention of the Dominion's exporters and importers the new machinery which his department has set in motion. Second, to explain its operations so that maximum advantage may be taken of it. The importance of such a mission, of course, needs no special emphasis here.

What the traders of this country will necessarily bear in mind in view of the present uncertain economic and political condition of the world is the basic fact that a combination of circumstances directly traceable to the war has projected numerous trading imponderables. These of themselves emphasize the necessity of new approaches—new techniques which must intelligently comprehend the direct and indirect relationship between international commercial exchange and the international political fluctuations which are bound to plague external trading until the world has regained and stabilized its economic equilibrium. As far as humanly possible, therefore, the Department of Trade and Commerce at Ottawa is valiantly trying to anticipate the unpredictable. Thus it is encouraging that so able an official as Mr. Mackenzie has been chosen for a specific task.

THE LITTLE MAN AND THE ATOM

IN ALL THE DISCUSSIONS OF THE atomic bomb one viewpoint seems to have been entirely overlooked—the viewpoint of the little man who paid the shot for the "greatest scientific gamble in history." It does not necessarily follow that because he provided the money he should call the tune, but the experts who have been perplexing the world and themselves over the future disposition of the most potent force known to man might learn quite a lot from the inconspicuous fellow who has been financing them.

Eventually, of course, the rising tide of public opinion, which is the combined voices of the little men, will determine what shall be done in the realms of atomic energy. It might be wise, however, not to wait until that opinion becomes an irresistible force. Too much can happen in the meantime. The little man will be inclined to accept the data and views of scientists who have unravelled the mystery of the atom and he will no doubt be influenced by their dicta. Science has won confidence through its honest presentation of facts and its wide acceptance of the principle that its new discoveries should be used for the benefit of humanity.

So the opinion of the little man assumes major importance. He is the one who will suffer from the abuse of new powers revealed by science. He is the one who usually carries the load in war. And while he may be inclined to pursuits of self-interest, he has shown an astonishing capacity to live up to a high ideal. The little man in Canada is submitting to rationing—perhaps not without some grumbling—to help feed strangers who are in dire need. The little man gave away clothes he himself could have used a week or two ago for others who, without those garments, would have faced mortal cold in near nakedness. And in his heart, the little man wants atomic energy developed for the good of all, not monopolized by a few as a weapon of attack for the few years it can be kept secret.

ONE LESS TO TRY

THE WORLD LEARNED WITHOUT REmorse today that Nazi war criminal Robert Ley had hanged himself in his prison cell last night. It was his way of cheating the justice he knew was overtaking him. Few, if any, will regret his action. These columns have previously expressed opinion on the man whose bestiality merited the sternest punishment. That retribution came to him through his own hands signifies no recognition of conscience on his part. His suicide was merely an escape from the penalties which judgment on his crimes would unquestionably have exacted. Now the authorities need deal with one less of the vicious crew of two dozen at Nuernberg. It seems entirely fitting that Ley's final act of desecration should have been performed on himself.

MADE IN VANCOUVER

DURING THE WAR YEARS WEATHER had top priority in hush-hush. It was the subject of some few humorous stories that dealt with climatic conditions indirectly. Occasionally, when snow was falling, writers reported a downfall of "white stuff that was not cornflakes." The public generally appreciated the need for secrecy and had been led to believe that tremendous strides had been made in forecasting as science turned its attention to a war job in that field.

But the war is over now. There is no longer any need for secrecy. And there is no sense in disseminating false reports to confuse the enemy. We suggest that point might be kept in mind by the authorities which produce the forecasts for Victoria—authorities, incidentally, not located in this city. It is not particularly funny to look back at Sunday's prediction which said: "Light to moderate winds, fair and cool, becoming partly cloudy toward evening"—and recall the gale that hit the city.

Prior to the introduction of the present arrangement, Victoria was enjoying a very good average in weather predicting from sources in this town. Is it not about time authorities returned to the more satisfactory method?

Tariff Increase

By GRANT DEXTER

OTTAWA.

IN THE VIEW of many Liberal members it is remarkable that the government should have chosen the occasion of an interim budget—designed only to carry through until next spring—to decide, in favor of protection, a long drawn out controversy such as this one on boiler pipes and tubes. Such a decision, it is pointed out, tends to set the tariff mood for the reconstruction period. Industry, generally, would be justified in so believing.

This is more true when tariff item 648B is considered. This item covers diamonds for industrial use and applies to a war industry located, it is understood, at Toronto. Such diamonds have always been permitted free entry but now tariff protection of 10 per cent is granted to it. The amount is small but the trend is definite.

INQUIRY SHOWS that several factors appear to have been decisive with the government in these tariff questions. It may be helpful, however, to set out the way in which the tariff is administered. Tariff matters come under the national revenue department, not the finance department. The Minister of Finance in considering tariff policy for the budget has his own advisers who are more or less independent officials. To the extent that there is collaboration in working out tariff changes it is between the Finance Minister and the Minister of National Revenue.

When it comes to broad trade policies, as distinct from tariff detail, the preparatory work has always been done by the so-called brain trust, being the senior officials of the finance department, external affairs, the Bank of Canada and to a lesser degree trade and commerce. Thus the men who plan overall trade policy are not the men who deal with actual tariff changes. Trade policy is an overall policy. Tariff changes are always concerned with individual tariff items.

THE PREPARATORY work on trade policy so far done points unmistakably to a freely trading world with all trade barriers reduced to the lowest possible level. This is the only meaning which can be drawn from the monetary fund agreement, the long-term lending bank, many sections in the United Nations' Charter, etc., etc. The objective has been declared by Mr. King and other members of the cabinet time and time again. It has been expressed in official documents. It has been revealed in the setting up of international joint committees by the United States and Canada to consider economic problems and in the almost continuous negotiations which have been going forward for two years or more between Ottawa and London and Ottawa and Washington.

If, therefore, this sudden increase in tariff reflected the views of the officials having to do with major policy, it could be interpreted as indicating a major reversal of long-term policy. It is learned, however, that the officials of the finance department, external affairs, the Bank of Canada and so forth were not consulted and knew nothing of what was impending.

INDEED, THERE is good reason to believe that apart from Mr. Ilsley and presumably Dr. McCann, Minister of National Revenue, many of the cabinet ministers knew nothing of this drive for higher tariff until the actual budget proposals were placed before them on the very eve of delivery.

Aside from the merits of the particular increases, it is regarded as unfortunate that the government should have boosted the tariff at this time. World trade negotiations, it is generally believed, are to follow swiftly upon the conclusion of the United Kingdom-United States conversations soon to end at Washington.

But, and this is an important point, it was the very fact that overall tariff policy is soon to be dealt with that gave point and urgency to the drive in behalf of boiler tubes and pipes. It was regarded by the protectionist influences which finally prevailed in the cabinet as a case of "now or never."

THE POLITICAL power developed in behalf of the industry is now self-evident and no doubt is not unrelated to the fact that Welland, the site of the industry, is represented in Parliament by a cabinet minister—Hon. Humphrey Mitchell, Minister of Labor. Welland was the scene of a critical by-election in 1942 and was regarded as a crucial seat in the recent general election.

The general feeling here is that in these circumstances will be found the explanation of the obviously irresistible political influence which has now obtained tariff protection which was denied by preceding governments whether Liberal or Conservative, and, in addition, protection for an industry which was found to be a member prior to the war of some kind of international cartel. This item promises to be highly controversial when it reaches the resolution stage in the House of Commons.

ELECTRICALLY-HEATED SUITS

Long-distance lorry drivers, busmen, cold-storage workers and private motorists will soon be able to buy English electrically-heated suits. These suits were made in the United Kingdom during the war for both British and U.S. airmen and tank crews. The factories are now turning to production for home and export. The manufacturers of this heated clothing, will be opening a big, new factory in the north of England in order to step up production. The output will be on a very large scale—it is estimated that 1,400 workers can turn out 1,000 suits a day—but it will be some time before the supply meets the demand.

THE INTERNATIONAL SCENE

By DEWITT MACKENZIE
Associated Press Foreign Affairs Analyst

One of the most dangerous of the crises which are threatening international peace is that growing out of the dispute over whether unrestricted Jewish immigration should be permitted into Palestine.

This involves the historic question of the establishmnt of a Jewish national home in the Holy Land. A host of homeless Jews in Europe — refugees from the Hitlerian storm—are crying for a raising of the barriers. Arabs in Palestine and in neighboring countries are offering bitter opposition and threats of armed strife are in the air.

The situation demands quick adjustment, but it bristles with complications. The British government, which holds the mandate for Palestine, is trying to handle this hot potato, and the matter has been the subject of conversations between London and Washington. There has been a growing feeling in England that the United States should share in the responsibility of trying to reach a solution.

Well informed circles are expecting the British government to make a statement in the immediate future. Whether this will relate to the exchanges with Washington remains to be seen.

This column yesterday suggested the Javanese revolt against Dutch rule, and the native rebellion in French Indo-China, might well be taken up by the new World Security Organization for settlement. The question of self-determination is a logical one to come before all the United Nations. There naturally would have to be mediation by some country, to halt the fighting and preserve the status quo, pending the time when the security organization gets into full action.

Why shouldn't a similar program be applied to the Palestine difficulty? There could be no better jury before which to lay the case than the full assembly of the new league of nations. Any matter affecting the Palestine mandate naturally would fall to the security organization as successor to the League of Nations which originally granted the mandate to Britain.

This idea doesn't involve any suggestion that Britain be asked to surrender the mandate. The point is that the problem of the Jewish national home has got too big and complicated for any one country to handle. Indeed, it is doubtful if the decision of any single country would be accepted by both sides to the controversy.

Should it be decided the question should come before the General Assembly of the United Nations as soon as that body is established, then the urgent need now would be for mediation to preserve the status quo until the assembly could function. Who would mediate? Perhaps we shall have an answer to that when we get the expected British statement.

NANAIMO-WELLINGTON COAL
Kirk Coal Co. Ltd.
1239 BROAD ST. G 3241

COLDS
Relieve misery, as most mothers do. Rub the throat, chest and back with time-tested VICKS VAPORUB

BE A HEADLINER
USE
BRYLCREEM
THE PERFECT HAIR DRESSING

● Yes men, BRYLCREEM is "tops" for hair grooming. A little applied every morning will keep your hair in place all day—always under control without greasing. BRYLCREEM overcomes scalp dryness, removes loose dandruff, and promotes a healthy, natural lustre. For well-groomed hair, buy a handy tube or jar of BRYLCREEM from any druggist today.
NO GUM • NO SOAP • NO ALCOHOL • NO STARCH

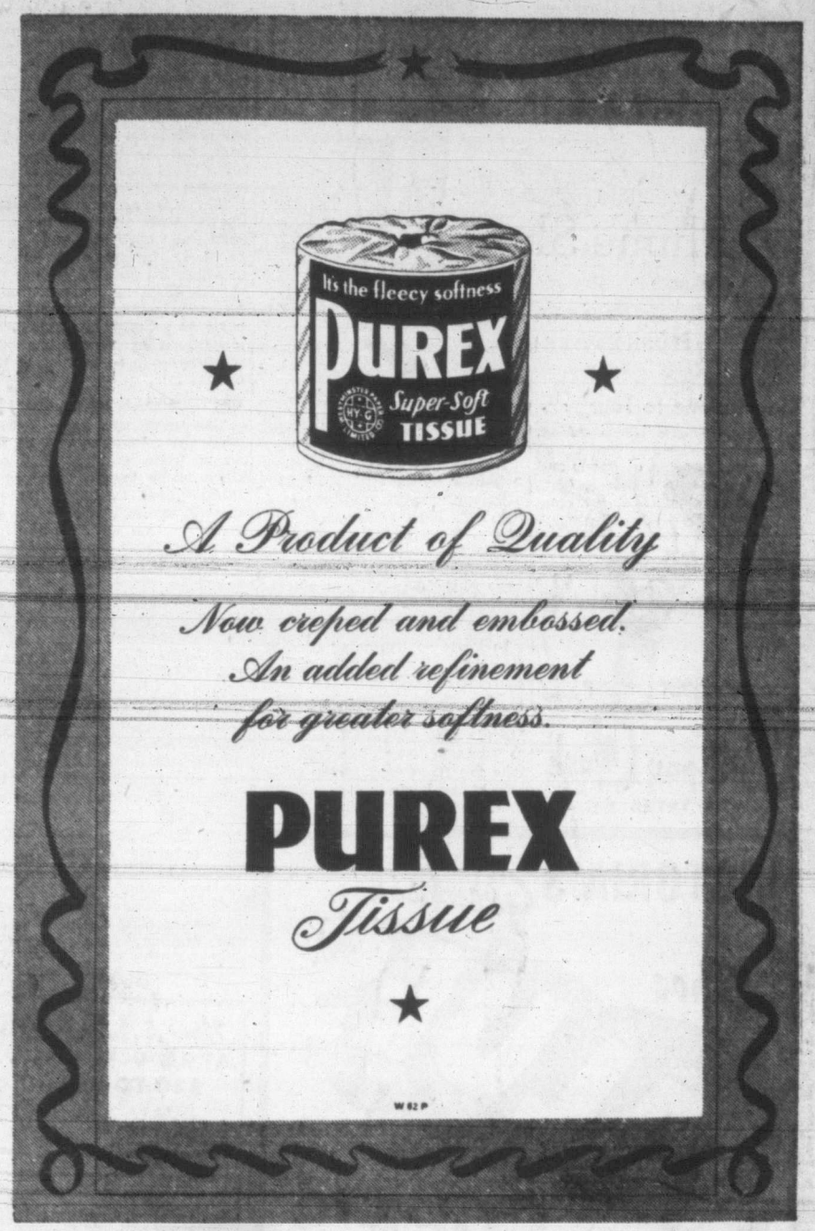

Get Quick Relief from NEURITIC Pain
"For 4 years after I had a bad fall, I suffered from neuritic pain in my knee," writes Mrs. M. Harrison, Velma Apts. 482 Young St., Winnipeg. "The pain was sharp as a toothache and my knee was stiff, sore and swollen. After trying many things, I finally learned about T-R-C's. It was just the remedy I needed."
Don't suffer from the torment of Neuritic Pain. Take Templeton's T-R-C's—and get quick relief like Mrs. Harrison. Specially made to relieve Neuritic, Rheumatic and Arthritic Pain and Stiffness—ten million T-R-C's are used yearly. Get T-R-C's today—50c, $1. T-28

Limber up
TIRED JOINTS AND MUSCLES
Rub Minard's generously into them, and get the blessed relief that this great rubbing liniment has been bringing to people for over 60 years. For all sprains, twists, aches and soreness of muscle or joints; for colds and ordinary sore throat; for dandruff and skin disorders, Minard's is excellent. Get a bottle today. 124R 35¢
MINARD'S LINIMENT

Green Cross*
:::the sign of modern protection for fruits, vegetables and flowers! "Green Cross" products will be here next year to help control insect pests, fungus diseases and troublesome weeds.
*Trade Mark Reg.
LOOK FOR THE "GREEN CROSS"

SPENCER'S FOODS
SATURDAY VALUES—CASH AND CARRY
MEATS—AS CUT IN CASE

SUPER VALUES WHILE QUANTITIES LAST

COMMERCIAL SAUSAGE, L.C., per lb	13c	ROLLED RIB ROASTS, inside, per lb	35c
BOILING FOWL, per lb	32c	HAMBURGER, per lb	18c

RED BRAND STEER BEEF

Blade Roasts, per lb	20c	Cross-rib Roasts, per lb	23c	Stew Beef, boneless, lb	21c
Plate Beef, per lb	11c	Round Steak, per lb	37c	Blade Steak, per lb	20c

MILK-FED VEAL

Shoulder Roasts, per lb	23c	Steaks, Shoulder, per lb	25c	Breasts, per lb	13c

2¢ a lb. Off Cash and Carry Meats (Super Values Excepted). Shop in This Hour and Save.

SERVICE MEATS DELIVERED
ISLAND TURKEYS

Forequarters, Lamb, whole, lb	23c	Lamb Chops, Rib, lb	42c	Minced Veal, per lb	28c
Fillet Roasts Pork, per lb	38c	Veal Chops, Rib, per lb	39c	Boiling Fowl, per lb	34c

DAVID SPENCER LIMITED
PHONE E-4141

SPENCER'S 12th ANNIVERSARY

STORE HOURS:
9 a.m. till 5 p.m.
WEDNESDAY:
9 a.m. till 1 p.m.

Teen Crowd Favorites

Fresh, young fashions for the Teen-agers. We're ready with the kind of clothes teens rave about---and no wonder, they're really smooth. Especially created for young ideas and young figures. We have everything a young, smoothly-planned wardrobe should include.

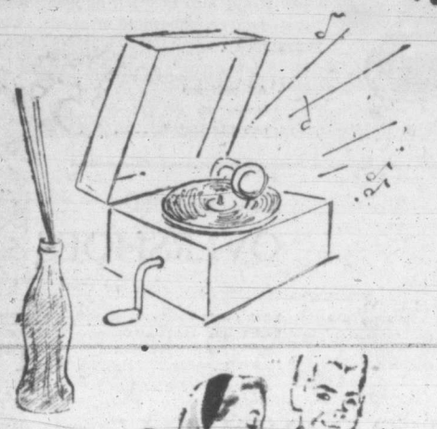

THE Cardigan Suit
For Fall and Juniors

Bidding for honors in the junior fashion tournament is the cardigan—ace in fall suits. Its collarless neckline continues a winner . . . played up by new rounded shoulders, deeper armholes, pulled-in waistline. Decked out in fall colors, slated for campus or career . . . it's Fashion's diamond set to capture Junior hearts.

Scarlet — Moss Green — Track Tan
Rose — Airline Blue — Brown

Sizes 12 to 18 **From 16.95**

—Co-Ed Corner, First Floor

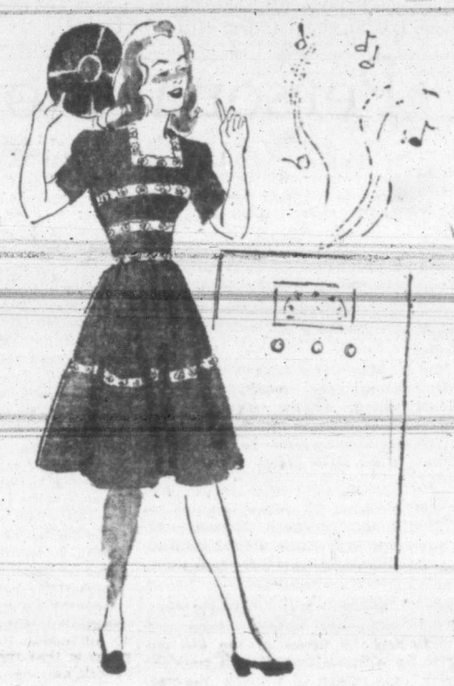

Junior First Dresses

Some . . . Smooth as Sinatra
Others . . . Casual as Crosby

Ye Old Co-Ed Shoppe, heavenly hideout for the snazziest clothes in town, brings you more winners. Dresses destined to become that devastating date dress you've been looking for . . . or classy casuals for the classroom and fine for jivin' round the juke box.

Be sure and see our super selection in all the new fall shades. Sizes 11 to 17.

from 10.95

—Co-Ed Corner, First Floor

7/8-Length Reversible Coats

It's this Jaunty Shorty for you! Boxed and belted styles with pleat in back and big patch pockets. Fleece fabric reversibles in Beige, Apple Green, Gold and Blue. New pin corduroy reversibles in brown and gold and red and navy. Sizes 14 to 20.

19.75 and 29.75

—Co-Ed Corner, First Floor

Riding Fashions

Get full measure of pleasure in the great outdoors . . . head for the bridle path . . . in clothes like the following:

Corded Gabardine Jodphurs

Shown in cinnamon brown, beige, sand . . . suede patches.

9.95

All-wool Tweed Jackets

Long, three-button style jacket with smart fitted back with two vents. Herringbone and overcheck weaves.

15.95

—Co-Ed Corner, First Floor

ALL-ROUND PLEATED SKIRTS

Skirts that fit the picture. You can fasten a skirt onto a shirt, a sweater or beruffled blouse for a stunning total of combinations. These soft sportelaine skirts have that new look, stay new looking.

Sizes 12 to 20 ..... **3.95**

NEW LOOK SKIRTS!

There's a new look about these skirts. They're fashioned from fluid rayon crepe in figure-molding lines. Shown in black only, with front fullness and smart bow tie.

Sizes 14 to 20 ..... **6.95**

—Co-Ed Corner, First Floor

Blouse Classics
YOU'LL MAJOR IN . . .

Two of our latest models in smart style, fabrics and colors. Perfect for campus or career wear.

GABARDINE SHIRTS
By "Gerhard Kennedy"

Rayon and cotton gabardine . . . long sleeves . . . convertible neckline . . . long tuck-in. Lovely shades of blue, aqua, apple green, turquoise.

Sizes 12 to 18 ..... **5.95**

WHITE CREPE BLOUSES

Fine quality white crepe made with short sleeves . . . high round neckline, trimmed with fine pin-tucking.

Sizes 12 to 16 ..... **3.98**

—Blouses, First Floor

To Add Spice to Your Wardrobe
COLORFUL HEAD SCARFS

Wear them about your head for practical purposes or wear them as sashes to accent your skirts and blouses, or as neck scarfs. COTTONS AND RAYONS in plain or bright colors, **79¢** to **2.95**

WOOL SCARFS in plain colors or smart check designs. All shades, **1.79** to **5.75**

WOOL FASCINATORS . . . shown in a variety of lovely soft shades to blend with every costume, **2.95, 3.50** and **3.95**

—Scarfs, Main Floor

Handbags
At Popular Prices

3.60, 4.79 and 5.95

For the young schoolgirl or career-minded we have featured a line of new fall handbags in underarm, top handle and envelope styles. Black, brown, tan and navy. Smartly fitted with coin purse and mirror.

—Handbags, Main Floor

Hats
FOR YOUNG HEADS

. . . it's personality that counts! . . . in a hat, too! Take a stocking cap, bright, alive and independent. Or a felt roller, wide-eyed, young, versatile . . . beanies, jockey caps, flapjack berets. Collegians are buying them all, to match their changing moods. Shown in all colors.

1.95 to 5.00

—Casual Hat Bar, First Floor

DAVID SPENCER LIMITED PHONE E-4141

PROTECT YOUR HOME AGAINST WINTER

PAINT

SHERWIN-WILLIAMS PAINTS, VARNISHES ENAMELS

S.W.P. Outside Paint

Use the two-coat system to insure a beautiful, lasting and economical paint job. Use a single coat of S.W.P. Undercoat No. 40, and protect the surface with a weather-resisting coat of S.W.P. House Paint.

Regular Colors and Undercoat
½ Pint 45¢ - Quart $1.30
Gallon $4.60
White and Special Colors at Various Prices

Enameloid
FOR INTERIOR USE
High-gloss Enamel. Very hard, washable finish.
½ Pint 60¢ - Quart $1.95
Gallon $7.00
UNDERCOAT—For use with Enameloids. Gallon $5.00

Semi-Lustre
COMES IN A VARIETY OF SOFT PASTEL SHADES
½ Pint 50¢ - Quart $1.50
Gallon $5.15
For Beautiful Walls, Woodwork and Furniture

Simms Quality Paint Brushes
A Complete Line of Brushes, from 1-inch to 4-inch, and Kalsomine Brushes . . . Ask to borrow our Sherwin-Williams Paint and Color Style Guide . . . An exclusive service which makes it possible for you to select a color scheme in the privacy of your own home.

McLennan, McFeely & Prior, Ltd.
Established 1859
1400 Government Street — Private Exchange Connecting All Depts. — G-1111

Lyle's For SMARTER STYLES
JUNIOR SPORTSWEAR Ltd.
732 FORT ST.

WOOL SHAG COATS
Chamois lined to the waist, for warmth in the wind. Scarlet, cerise, beige, brown, blues, from 26.50

JAMESON
says—"Enjoy another cup of Jameson's and buy another Bond."

Dempsters Celebrate Wedding Anniversary

Mr. and Mrs. John Dempster Sr., residents of Victoria since 1910, received many friends at their home, 1940 Ernest Avenue, Tuesday afternoon, on the occasion of their golden wedding anniversary. Many gifts and flowers were received and a family gathering was held in the evening.

Married in Lesmahagow, Scotland, in 1895, Mr. and Mrs. Dempster founded the wholesale florists of Dempster Bros., here.

They have eight children, including Sgt. Maj. T. B. Dempster of the Canadian Scottish, Mrs. C. Barrieaux, John Jr., William, James, Scott and Mrs. Wm. Brown, all of Victoria, and Mrs. Stanley Blackburn of Nanaimo. John, one of five grandchildren, is serving in the army of occupation in Germany.

Christening Aboard H.M.C.S. Uganda

—R.C.N. Photo.

Christening aboard ship, traditional naval ceremony in which the ship's bell is used as the baptismal font, was revived aboard H.M.C.S. Uganda Wednesday afternoon when John E., infant son of Lt.-Cmdr. J. C. Littler, R.C.N.R. of Victoria was baptized by the ship's chaplain C. de W. White, O.B.E., R.C.N. of Halifax. From left to right are: Lt.-Cmdr. Littler, Mrs. Littler, Chaplain White holding the infant, and Capt. R. L. Mainguy, O.B.E., R.C.N., commanding officer of Uganda.

Selma Lohr Bride Of Arthur Clayton

Gwendoline Selma, second daughter of Mr. and Mrs. R. E. Lohr, Royal Oak, was united in marriage Saturday evening, in St. Andrew's Presbyterian Church, to Arthur Joseph Clayton, elder son of Mr. and Mrs. A. J. Clayton, Saskatoon. Rev. J. L. W. McLean performed the ceremony.

The bride was escorted down the aisle by her father, and chose a gown of white satin with a full skirt billowing out from a fitted bodice, fashioned with lily point sleeves and sweetheart neckline. A full-length embroidered veil fell from a sweetheart headdress, and she carried a shower bouquet of pink roses, gardenias, carnations and snapdragons.

Miss Frances Lohr was her sister's only attendant, wearing a Nile green chiffon frock trimmed with sequins and carrying pink carnations, roses, violets and mauve snapdragons in a colonial arrangement. Robert Clayton, R.C.A.F., supported his brother.

Parents of the bride welcomed many guests to a reception at the K. of P. Hall. Toast to the bride was proposed by her great-uncle, Robert Brydon.

Mr. and Mrs. Clayton left for a honeymoon in Saskatoon to visit the groom's parents, and will return to live in Victoria. For traveling the bride chose a tan suit, dark-brown accessories, moss-green fur-trimmed coat and a corsage bouquet of pink carnations.

Ration Coupons

Ration coupons valid Saturday are: Sugar, Nos. 46 to 64; preserves, Nos. 32 to 57 and P-14 to P-19 inclusive; butter, Nos. 116 to 127 and meat, Nos. M-1 to M-8 inclusive.

A WAC and Two Soldiers Stranded in Shangri-La

Even during climactic stages of the war last spring, the spectacular rescue of a W.A.C. corporal and two army men who had crashed in remotest New Guinea made newspaper headlines across the nation. The dramatic story behind the headlines is told by the girl who lived through those 47 days of stranger-than-fiction adventure in Hidden Valley. All told 21 passengers of the aircraft were killed—only three survived.

The hardships, pain and agony the three survivors endured is told in the story "A Wac in Shangri-la" in the November edition of the Reader's Digest. On sale today at all magazine dealers.

The Reader's Digest is distributed on Vancouver Island by Lovick's News Agency, Victoria, B.C.

GOOD STOCK OF
PHOTOGRAPHIC PAPERS
VICTORIA PHOTO
1011 DOUGLAS ST., SUSSEX BLOCK

GROWING GIRLS'
SADDLE OXFORDS
Just Arrived
$3.98
The VANITY
1306 DOUGLAS ST.

Personal Notes

After spending the past year in Winnipeg, Surg.-Lieut. and Mrs. Donald M. Whitley are en route to Victoria to make their home.

Capt. V. S. Godfrey, chief-of-staff Pacific Coast Naval Headquarters, and Mrs. Godfrey, who have been living in Vancouver since midsummer, returned today to Esquimalt to reside.

Miss Jean Bishop will fly to Vancouver Saturday morning, where her marriage will take place later in the day. She will be accompanied by her bridesmaid, Miss Peggy Wharton.

Visitors at the Rotary Club luncheon Thursday included Mr. Duncan Cameron, Winnipeg; Mr. Arthur Pearson of Penticton, and Messrs. Alex Ross and Justin Walford of Vancouver.

Mr. Ray Foster, federal forest pathologist, who has been gathering information for the past two months at Aleza Lake, B.C., will return to Victoria this week accompanied by Mrs. Foster, who went to Kamloops to join him.

Miss Joyce Dey, who is attending the North Pacific Dental College in Portland, and taking a dental assistant's course, is spending the mid-term holiday with her mother, Mrs. George Dey, and sister Marion, 3039 Shelbourne Street.

Lieut.-Gen. Charles Foulkes, C.B., C.B.E., D.S.O., chief of the general staff in Canada, who accepted the surrender of the German army in Holland and was given a civic reception in London, Ont., his home town, was accompanied by Mrs. Foulkes, who has been in Victoria until recently joining her husband in Ottawa, where they will reside.

Mrs. G. Stade, Mrs. C. A. Price and Mrs. J. H. Smethurst were joint hostesses at the home of Mrs. Stade, 332 Davida Avenue, Saturday evening last, in honor of Mrs. Ross Simms, the former Hazel Smethurst. The guest of honor was presented with a chenile bedspread and corsage of yellow and white chrysanthemums. During the evening games were played and Mrs. T. Aird gave vocal solos. Those invited were: Mesdames J. Thorpe, T. Thorpe, J. Thorpe Sr., J. Rhodes, S. Smart, F. Baillies, A. Greskiw, G. Girton, L. J. Lambrick, S. Terenzek, J. Bleackley, W. Darling, J. Fulton, C. Fraser, T. G. Aird, S. Orrick, A. G. Smith, G. Stade, C. A. Price, J. H. Smethurst, G. Smethurst, A. Baxter, and Misses Betty Stade, Norma B nen, Evelyn Rhodes, Nellie Hume, Marjorie Gillies, P. M. and T. McPhail, and Ivy Isherwood.

A surprise party honoring Mr. and Mrs. F. Druce on the occasion of their 25th wedding anniversary, was held at their home, Cedar Hill Cross Road, Tuesday. The evening was spent in games and music, prizes being won by Mrs. T. Hurly and Mr. P. Smith. Many gifts were received by the couple, and little Carolyn Gilchrist presented Mrs. Druce with a corsage bouquet of yellow rosebuds. Refreshments were served from a table decorated in silver and white. Those invited were: Mr. and Mrs. T. Hurly, Mr. and Mrs. W. Williams, Mr. and Mrs. F. Pymm, Mr. and Mrs. A. C. Cullen, Mr. and Mrs. W. Dunford, Mr. and Mrs. J. Hutchinson, Mr. and Mrs. T. Saddler, Mr. and Mrs. G. Wells, Mr. and Mrs. R. Gilchdist, Mrs. G. S. Green, Miss L. Druce, Miss G. Gilchrist, and Messrs. P. Smith and C Soper.

Mrs. J. Ingram Smith, president of the Business and Professional Women's Club, and Miss Minnie Beveridge, vice-president, leave for Vancouver tonight, where they will attend the National Night dinner of the Vancouver Business and Professional Women's Club Saturday in the Vancouver Hotel.

Lieut. Jean Ellis, who has been serving overseas with the Canadian Red Cross Corps V.A.D.'s, will arrive in Vancouver Sunday to spend three days with her uncle and aunt, Mr. and Mrs. J. R. Reid, before continuing to her home in Victoria. Mr. and Mrs. Reid will be "at home" to friends of Mrs. Ellis Sunday afternoon.

In honor of Miss Mary Matthews, whose marriage will take place next month, a miscellaneous shower was held at the home of Mrs. P. Ellis, 3161 Service Street. Games were played and those invited were Mesdames S. Matthews, C. Watson, J. Jones, H. Clatworthy, F. Segnani, N. Cownden, A. Callan, E. Butler, K. Cooper, H. McClaughry, J. Ellis and the Misses A. Shipley, B. Erskine, L. Watson, M. Craig, I. Erskine, B. Brundrige, B. Cruickshanks, L. Burrows, B. Burrows, B. Gilbert.

Salvage Collection

Used clothing, old furniture, rags, mattresses, newspapers, magazines and all kinds of salvage will be picked up by the Salvation Army Salvage Department. Articles may be left at 525 Johnson Street and a truck collects daily, phone G 7612.

Club Calendar

Women of the Moose, Victoria Chapter, No. 25, social evening, Monday, K. of P. Hall, followed by Klondike Night and dance.

Women of the Moose, Victoria Chapter, No. 25, Monday, 7.30, social, Klondyke Night and dance, 8.45. . . Canadian Daughters' League, Assembly No. 5, business meeting, Thursday, 8, Women's Institute rooms. . . Diocesan Mothers' Union, general meeting, Tuesday, 2.30, Memorial Hall. Canon A. E. Greenhalgh will speak.

Overseas Nursing Sisters Branch, No. 152, Canadian Legion, B.E.S.L., Saturday, 3, boardroom, Britannia Branch. . . W.A. to Pro Patria Branch, Canadian Legion, card game, Monday, 8, Hard-of-Hearing Hall. Proceeds for comforts for veterans in hospitals.

Second Mile Club, 17th anniversary supper, First Baptist Church, Monday, 6. Rev. G. R. Easter will speak. . . Royal Oak Women's Institute children's Hallowe'en masquerade, Wednesday, 7.30, Institute Hall, Royal Oak. Prizes for costumes.

Do You Feel Nervous And All on Edge?

People suffering from loss of appetite and run-down condition with symptoms of nerve strain often need a nerve and general tonic. Glycero Lecithin with Vitamin B (1) supplies tonic ingredients. It is especially beneficial for convalescents. By increasing the supply of Vitamin B (1) in the system, appetite is improved and the system thereby built up to normal. If the loss of appetite was due to a deficiency of Vitamin B (1) in the diet, $1.00 at all Cunningham Drug Stores and other drug stores Advt. OC-1.

All Occasion Beauties!

The season's smartest choice. Suitable and stylish for every occasion, these lovely sandals come in black or brown suede. Wide ankle strap; also in block or spike heels in patent leather, gabardine or suede. Choose yours today.

Model illustrated $6.50

All patterns similar to one illustrated..... $5.95

CHRISTMAS
SLIPPERS
COSY MOCCASINS
in white, blue, wine, black and in the ever-popular Seal skin material..... $1.35 to $4.50
Many Other Favorite Patterns and Styles

FUR-TRIMMED
OVERSHOES
JUST IN
First grade Goodrich Rubber Co. FUR-TRIMMED GALOSHES and RUBBERS. Hurry, while they last. PRICED FROM..... $1.65

FASHION BOOTERY EXCLUSIVELY LADIES' WEAR
1113 DOUGLAS (Next to George Straith) G 8515

Scotch Pipers At Police Ball

Miss Nelly Small's Scotch pipers and drummers will escort Lieutenant-Governor and Mrs. W. C. Woodward into the ballroom and will play for the Grand March at the 32nd annual Police Ball at the Empress Hotel Nov. 2.

Among those who have now indicated their intention of attending the ball are Police Chief and Mrs. A. N. Morken, Bremerton, and Sgt. MacTrisch, secretary-treasurer of the Seattle Police Relief Association, and Mrs. MacTrisch.

Dance tunes to be played by William Tickle's Empress Hotel Orchestra.

Chief J. A. McLellan is honorary chairman of the committee in charge of the dance.

Jubilee Auxiliary Plan Shower Tea

Annual linen shower and tea will be held Nov. 2 from 3 to 5.30 in the Nurses' Home by the Women's Auxiliary to Royal Jubilee Hospital.

Mrs. W. J. V. Church, president, will receive the guests, assisted by Mrs. H. J. Pendray, general convener.

Mrs. A. A. Blyth will convene the tea and Mrs. V. L. Leigh, the linen collection. Mrs. R. H. Oliver and Mrs. N. A. Beketov will be in charge of door receipts and Mrs. Fred Pollard will convene the decorating.

Mrs. S. J. Willis, Mrs. Troy Perkins, Miss Sara Spencer and Mrs. P. B. Scurrah will pour tea. There will be a musical program, arranged by Mrs. Chas. S. Henley, with numbers by the McGill trio and Wynne Shaw's school of dancing.

Annual pound party, W.C.T.U. Home, Ida Street, Oct. 31, 3 till 5. Visitors shown home and tea served. . . Sir James and Lady Douglas Chapter, I.O.D.E., regular monthly meeting, Nov. 1, at 2.15 at headquarters.

JEWELS DIAMONDS WATCHES
GLAMOUR PINS
Sterling silver, gold-plated, enamel and stone set—
$7.50 - $37.00
Earrings 1.00 - $80.00
F. W. FRANCIS
LIMITED
Diamond Merchants
1210 DOUGLAS

KENVALE ROBES
To keep you toasty warm these chilly mornings! Wrap or zippered style. Wine, turquoise, blue, rose - scarlet. Sizes 14 to 44.
10.95 and 11.95
Mae Meighen CORSET SPECIALTY SHOPPE
810 Fort St. E-6216

BRITISH-MADE
COATS SUITS — DRESSES
Piccadilly Shoppe
DIRECT from ENGLAND
1105 GOVERNMENT ST. - G 7332

Bazaar Realizes $300 For Altar Society

A successful sale of work and tea, realizing over $300, was held Wednesday afternoon by members of the Altar Society and C.W.L. of Our Lady of Lourdes Church in the O.E.S. Hall, Redfern Street. Rev. Father John R. Buckley opened the affair, and was accompanied by Rev. Father D. Johnston. Mrs. F. White, president, was general convener, and stalls were in charge of the following: Aprons, Mrs. Frank Doherty and Mrs. H. G. Chisholm; babywear, Mrs. H. A. Goward, Mrs. J. G. Elmsley, Mrs. N. B. Hall, Mrs. R. E. Webb, Mrs. G. B. Paterson; superfluities, Mrs. H. Reaney, Mrs. Louis, Mrs. J. Cran, Mrs. M. Bidwell, Mrs. Lewis; fancywork, Mrs. F. Fischer, Mrs. H. Labrum, Mrs. W. Glass; novelties, Mrs. A. S. Minnion, Mrs. J. A. McLellan, Mrs. W. T. Gagnon, Mrs. Petherbridge; door tickets, Mrs. A. G. Taylor, Miss Johnson and Nancy Humphries. Tea was convened by Mrs. T. C. Rogers, assisted by Mrs. L. Bullock-Webster and Miss Hilda Smith; Mrs. T. B. Monk read fortunes.

SPECIAL FUR COAT VALUES THIS WEEK
FOSTER'S FUR STORE
753 YATES STREET PHONE E 2514
Fine Furs Since 1905

COATS of BEAUTY
Coats to delight the eye and flatter the figure. New lines, Fabrics, Colors and Trims.
★ Scurrahs

Special Notice

MISS BENNETT
Representing
Simplicity Patterns
Will Be in Our Pattern Department
Mon., Tues. and Wed.
Oct. 29, 30 and 31

Miss Bennett will help and advise you concerning your sewing problems, and in the matter of choosing patterns best suited to your particular requirements—

Be in the Pattern Department when convenient during her visit, and you will be greatly benefited by her—recommendations, regarding style.

—Pattern Dept.—Main Floor

DAVID SPENCER LIMITED PHONE E-4141

For the Finest of Gifts

Superbly Fashioned

SEE OUR SELECTION OF

Famous Watches

BY

- BULOVA
- GRUEN
- TAVANNES
- LONGINES
- WITTNAUER
- ROLEX, CYMA

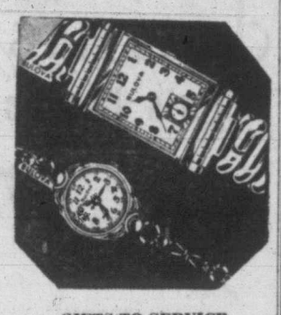

Lovely Pearls

By CORO

SINGLE STRANDS from.....$3.00
DOUBLE STRANDS $7.00
TRIPLE STRANDS.....$10.00

GIFTS TO SERVICEMEN OVERSEAS ARE TAX FREE — CHRISTMAS MAILING DATES FOR PARCELS TO BRITAIN, NOV. 15, AND NOVEMBER 10 TO THE CONTINENT

ROSE'S Ltd
JEWELERS & OPTICIANS
Phone E-6014 1317 DOUGLAS

Dorothy Dix

Dear Dorothy Dix. I am a widow in my late fifties and am in love with a man of 30. He has been coming to see me for many years, but has never asked me to marry him. However, I feel certain that he loves me, as he is so good to me in every way.

Will you tell me how I can get him to propose? A WIDOW.

Answer: I think you will continue to be a widow if you wait for this young man to marry you. You are more than old enough to be his mother, and his affection for you is filial. Without knowing anything about it, I hazard the guess that you are a good cook and that he hangs around to get cakes and pies like Mother used to make.

There is no way by which you can get this man to propose to you, except by offering him a bribe. If you were rich, you might tell him of all the luxuries you would shower upon him, but as you have nothing to offer him but yourself, leave him to marry some girl in his own age class You would be miserable if you got him.

Happy Time at Spencer's Banquet

Mr. and Mrs. Henry Street, W. H. Wightman, and Miss Sara Spencer, with Wm. Bond, president of Spencer's Sports and Social Club at the microphone, during the annual banquet of the club, held in the Chamber of Commerce Auditorium, Thursday evening.

In the Chamber of Commerce auditorium, Thursday evening, at long tables decorated with huge bowls of mauve and pink chrysanthemums, 350 members of Spencer's Sports and Social Club sat down to their annual banquet.

W. E. Bond, president of the club, was chairman. With him at the head table were Miss Sara Spencer, Mr. and Mrs. Henry Street, W. H. Wightman, Mr. and Mrs. W. B. Grant, Mrs. T. Ross, wife of the founder and first president of the club, Oliver Prentice, manager of D. Spencer Ltd. Duncan branch, Miss Francess Bateman and Miss Kay Mitchell, secretary and treasurer, of the club, W. C. Thomson, A. Henderson, E. Millar, T. Groom and W. E. Akenhead.

The banquet commenced with "O Canada" and the "Scotsman's Grace," spoken by W. B. Grant. Mr. Bond gave the toast to the King, followed by the singing of the National Anthem.

A pleasing ceremony took place while Mr. Bond was introducing the guests, when Mr. Street, on behalf of J. W. Spencer, honorary-president of the club, presented Mr. Thomson, chairman of the Sick Benefit Association, with a cheque for $2,000.

Seated at the tables were a number of David Spencer Ltd. employees—some still in uniform—who had been in the armed services during the war. Mr. Thomson introduced these men by name, and as each one stood, he was greeted with applause.

OFFICERS ELECTED

At the election, which took place after the banquet, the following were named to hold office for the coming year: First vice-president, A. Henderson; second vice-president, E. J. Millar; secretary, Miss May Corness; treasurer, Miss Kay Mitchell. Mr. Bond was elected president at the last annual meeting for a two-year term.

Reports of committees were as follows: Dining-room, W. E. Akenhead; sick benefit, W. C. Thomson; war aid volunteers, Mrs. Harvey; social committee, E. Millar; golf, T. Groom.

Mr. Bond thanked the club for their co-operation and for the community spirit shown during the past year. Mr. Henderson presented Miss Bateman, the retiring secretary, with a gift from the club in recognition of her three years of untiring service.

The Wightman Trophy, given to the champion golfer in the club, was won by W. S. Dierks, who was prevented, through illness, from being present to receive it.

With the business of the evening concluded, dignity disappeared and fun and laughter took its place. Cecil Heaton, the beloved maestro of the club, led a sing-song of old favorites and new melodies, with everyone joining in. A concert followed, presented by the Red Triangle Concert Party of the Y.M.C.A.

An informal dance brought to a close a very happy and successful evening.

LOVE'S LTD.

COATS

FUR TRIMMED

SPLENDID VALUES—THESE NEW COATS MERIT YOUR PURCHASE NOW. A WELL-BALANCED SELECTION OF THE SEASON'S MOST POPULAR FUR-TRIMMED STYLES. COATS YOU CAN BUY WITH CONFIDENCE THAT YOU WILL REALIZE THE BEST IN STYLE, QUALITY AND VALUE.

Special 47.95

A.K. Love Ltd.
LADIES' WEAR
708 VIEW STREET

FIRST for FLAVOUR RICHNESS STRENGTH

from grocers, chain and department stores

TC5-2

PRODUCTS OF
HUDSON'S BAY COMPANY
WHOLESALE DEPARTMENT

RAY'S LTD.

FLORIDA
GRAPEFRUIT
New Crop, Thin Skins
3 for 23¢

DANCE LIGHTLY!

Confident that your hair will remain lovely . . . your pretty coiffure based on a reliable permanent.

The MARGO BEAUTY SALON
718 YATES E 4038

Long Evening Gowns Coming Back Soon

OTTAWA (CP)—Maybe it's a little late now for that June wedding, but the gowns are coming back anyway, along with dinner and evening dresses.

In a guarded and qualified statement, the Prices Board tonight announced the lifting of restrictions on the manufacture of wedding gowns, dinner and evening dresses and evening skirts.

The board modified the announcement by saying that while manufacturing restrictions were revoked, the system of production directives designed to increase the manufacture of essential garments rather than "luxury" clothes, was being retained.

It all harked back to the need to conserve yarns and fabrics. Recently there had been detailed consultation between Canadian and United States authorities on the subject of textiles and lifting of manufacturing restrictions on feminine finery brought Canadian regulations in line with those across the border.

While it makes this concession to debutantes planning their "coming out," the board said that in both countries it had been agreed that existing orders which restrict certain styles of women's cotton and rayon apparel would be continued "in the interests of fabric conservation and for price control reasons."

Saanich First

Councillor W. B. White, chairman of the National Clothing Drive in Saanich, has announced in a final report that a total of 45,970 pounds has been collected.

Councillor White stated, that on a basis of early information received from the regional office in Vancouver, Saanich has been placed first as the highest clothing contributor among district municipalities in B.C.

Nutty Orange Spook

With a sharp knife cut off tops of oranges and remove pulp from shells. Refill the shells with nuts, small candies or sultanas. Cut a this slice of peel from the stem end. Do not cut into fruit. Cut just enough so that oranges will have a small flat base and will stand up nicely without tipping.

Using black crepe paper make a cylindrical witches hat for the spook. The face may be drawn on the orange with a bright red lipstick purchased in the dime store. Make a ruff of black crepe paper for each goblin and serve on a white paper doily on individual salad or dessert plate or on a paper plate.

Hallowe'en Goodies — Young Hallowe'eners like to eat after chasing the goblins. Give them peanut cookies and hot cocoa with marshmallows (if you can get 'em) painted with chocolate faces floating in the top of the cup.

Powder Spoon—Small ornamental sterling silver spoons fashioned into lapel pins can serve a double purpose for the modern miss. Used to transfer loose face powder into your compact, they save powder, time and disposition.

Bazaar Held — Sister Olive Crowther, Noble Grand, introduced and presented a beautiful corsage bouquet of roses and violas to Sister Elizabeth Farquhar, District Deputy President, who officially opened the annual fall bazaar in the I.O.O.F. Hall, Douglas Street. Under the convenership of Sister Betty Johnstone and her committee it was a successful affair, realizing $250, for the work of the lodge.

The following druggists of Victoria and District are A.I.D. stores — Watch for Thursday's Advertisements in this paper:

Fernwood Pharmacy, G 2722
Darling's Drug Store, B 1212
Aaronson's Drug Store, G 2414
Williams' Pharmacy, G 3841
Terry's (1939) Ltd., E 7187
Shotbolt's Drug Store, G 1612
J. A. Peacey, E 3111
Merryfield & Dack, G 3532
Modern Pharmacy, E 1191
Jubilee Pharmacy, E 8911
Hillside Pharmacy, G 1632
Gorge Pharmacy, E 7702

NEW METHOD Laundries
G. 8166
DOING A BIG JOB—WELL

SUGAR SAVERS ALL ... and each a Winner!

FRET not about cake-making, because of sugar restrictions. If you haven't yet discovered how Swans Down helps low-sugar cakes—try one of the grand recipes given here. With Swans Down and a tested recipe, you'll make sugar-savers that family and guests rave over . . . even when you can't give your cakes the benefit of frosting! Try the hit-recipes given here. See how Swans Down makes ration-wise cakes so tender, so deliciously light, moist and flavorful, you'll make them often — shortage or no shortage.

1st

Self-Frosted Cake

With so little sugar, only flour with the superb fineness and evenness of Swans Down could give cake such tender, fluffy goodness.

2 cups sifted Swans Down Cake Flour
2 teaspoons Calumet Baking Powder
¼ teaspoon salt
½ cup shortening (part butter preferred)
¾ cup brown sugar, firmly packed
1 egg, unbeaten
¾ cup milk
1 teaspoon vanilla
Praline Topping (see below)

Sift flour once, measure, add baking powder and salt; sift together three times. Cream shortening, add sugar gradually, and cream well. Add egg and beat. Add flour, alternately with milk, a small amount at a time, beating after each addition. Add vanilla. Turn into greased pan, 8 x 8 x 2 inches. Bake in moderate oven (350° F.) for 40 minutes. Mix 1 tablespoon melted butter, 2 tablespoons brown sugar, ¼ cup chopped nuts; sprinkle over cake. Return to oven until topping is lightly browned. Or bake the cake in two 8-inch layer pans at 375° for 20 to 25 minutes. Put together with lemon filling. Dust icing sugar over top.

1st

Honey Spice Cake

Honey is a wonderful "ration" buy in sweeteners. But . . . don't substitute it directly for sugar in your recipes! For honey cakes, you'll need recipes like the one below—and flour with Swans Down's special cake-making advantages of lightness and tender gluten.

2 cups sifted Swans Down Cake Flour
2 teaspoons Calumet Baking Powder
¾ teaspoon salt
1½ teaspoons mixed spice
½ cup shortening
1 teaspoon (each) grated lemon rind and vanilla
¾ cup honey
2 eggs, separated
½ cup milk
⅔ cup chopped raisins

Sift flour once, measure, add baking powder, salt and spices; sift together three times. Cream shortening with lemon rind, add vanilla. Gradually add honey, beating after each addition. Add ¼ of flour; beat until smooth. Add yolks one at a time, beating well after each. Add remaining flour alternately with milk, beating thoroughly after each addition; include raisins with last of flour. Beat egg whites until they hold up in moist peaks. Stir quickly but thoroughly into batter. Bake in greased 8 x 8 x 2-inch pan in moderate oven (350° F.) about 55 minutes.

1st

Special Gingerbread

Always a family favorite, gingerbread commends itself especially these days, since it features molasses — so easy on rations, so high in food value! You'll find gingerbread more popular than ever, when you give it the advantage of outstanding lightness and tenderness—as you will with Swans Down!

2½ cups sifted Swans Down Cake Flour
2½ teaspoons Calumet Baking Powder
¼ teaspoon baking soda
½ teaspoon salt
1 teaspoon cinnamon
1 to 2 teaspoons ginger
½ cup sugar
½ cup shortening
1 egg, well beaten
¾ cup milk
½ cup molasses

Sift flour once, measure, add baking powder, soda, salt, spices and sugar; sift together three times. Cream shortening. Add dry ingredients, egg, milk and molasses, and stir until all flour is dampened. Then beat vigorously 1 minute. Bake in greased pan, 8 x 8 x 2 inches, in moderate oven (350° F.) about 50 minutes.

IF A CAKE IS WORTH MAKING, IT'S WORTH MAKING WITH

Why Swans Down Cakes are More Successful

Swans Down is milled for the express purpose of making better cakes. Made from the choice inner portions of fine Canadian wheat, Swans Down is sifted over and over again, until wonderfully uniform, and 27 times as fine as ordinary flour. Swans Down is so light and even—makes every cake finer, lighter, more tender, more meltingly delicious.

Grand tested recipes on each package.

REGISTERED TRADE-MARK
SWANS DOWN
BRAND
CAKE FLOUR
A Product of General Foods

Vancouver Island Endorses Coalition Administration

Cowichan-Newcastle Only Constituency To Go C.C.F.

Vancouver Island electors at the polls Thursday gave the Coalition administration of Premier John Hart and Attorney-General R. L. Maitland strong endorsement in every constituency but Cowichan-Newcastle, where Sam Guthrie, veteran labor man and legislator, won a 842-vote majority over Lt.-Col. Macgregor Macintosh of Victoria, Coalitionist, one-time Conservative member of the Legislature.

In Victoria, three-member constituency, the Coalition candidates, Premier Hart, Mrs. Nancy Hodges and W. T. Straith, K.C., took the lead in the first returns to come into the office of returning officer H. E. A. Courtney, and held that lead in almost every poll of the 104 in the city.

Just over an hour after polls closed in Oak Bay the election of Works Minister Herbert Anscomb, veteran of civic and provincial politics, was conceded.

From the first poll, in which he won 220 votes against C.C.F. Mrs. Clare McAllister's 36, Mr. Anscomb piled up an imposing lead. Final count of the civilian vote gave Mr. Anscomb 4,330 and Mrs. McAllister 950.

With some outside polls still unreported, Norman Whittaker, Speaker of the 19th and 20th Legislatures, claimed an unbeatable lead over his closest opponent, Martin Neilson.

Mr. Whittaker led in almost every one of the 48 polling stations. His total vote for the 48 polls was 5,158, against 3,286 for Mr. Neilson, 226 for W. White, Saanich councillor, running on the Labor Progressive Party ticket, and Maj. L. H. MacQueen's 260. Maj. MacQueen was seeking election as an Independent Progressive Conservative.

Premier Hart topped the Victoria poll with 10,104 votes, while his running mates, Mrs. Hodges, polled 9,949 votes, and Mr. Straith 9,695.

Heading the opposition list was Murray Bryce, unsuccessful C.C.F. candidate in Victoria in the June 11 Dominion general election. His total vote was 6,169. Fred J. Bevis, trade unionist, took second place among the C.C.F. with 5,046, while Mrs. May Campbell polled 4,882 votes.

Of the minor opposition parties, all candidates in Victoria received less than 1,000 votes.

Maj. A. H. Jukes, Social Credit, won 708 votes, while Robert Kerr, L.P.P. standard bearer, polled 405 votes. Mrs. Ellen Hart, Independent Progressive Conservative, polled 454 votes.

REPORT IN 18 MINUTES

At the office of Mr. Courtney, returning officer, at 907 Government Street, which all day had served as a special voting station for active service voters, the first ballot box was brought in by T. Cresswell, deputy returning officer, 18 minutes after voting ceased.

Mr. Cresswell's report, Hart 105, Hodges 103, Straith 95, Bevis 42, Bryce 44, Campbell 28, E. Hart 6, Kerr 3 and Jukes 5 was indicative of all returns.

Soon after that the telephone began to ring and other deputy returning officers filed their reports and later brought in the ballot boxes.

Mr. Cresswell reported the vote had been heaviest between 2 and 5 Thursday afternoon.

Elsewhere it was estimated less than 12 per cent of Victoria's total vote was recorded by noon.

All polls had been recorded in Victoria riding shortly after midnight, when Mr. Courtney's assistants began to send out wires to the other 40 constituencies giving the absentee vote in Victoria.

SUBSTANTIAL MAJORITY

In Esquimalt, although some polls were still unrecorded, Cmdr. C. T. Beard, Coalitionist, has a substantial majority over C.C.F. Bernard Webber. Cmdr. Beard, as a Liberal in 1941, was defeated by Sqdn.-Ldr. E. V. Finland, Conservative, who failed to gain the Coalition nomination.

In Cowichan-Newcastle, Mr. Guthrie won in a two-way battle with the Coalition. Col. MacIntosh sat in the B.C. Legislature as a Conservative for Saanich before his defeat in 1941 by Mr. Whittaker.

Provincial Secretary and Labor Minister George S. Pearson carried Nanaimo and The Islands riding with a comfortable majority of 5:1. His opponents were Joseph White, C.C.F., and G. H. Broughton, Social Credit.

Still doubtful today is the result of polling in the Comox riding, which may not be certain until after the tabulation of the final count, about the middle of next month.

Latest report showed H. C. Welch, Coalitionist, leading Colin Cameron by 98 votes, with only three polls unreported. Mr. Welch is a new man in the political field. Mr. Cameron has been one of C.C.F. Leader Harold Winch's closest campaigners and supporters.

It seems unlikely the service vote and the remaining polls will change the standing of Mr. Welch.

Comox presented a three-way battle, with Tom McEwan, Labor Progressive, far behind Mr. Cameron.

MOWAT'S LEAD 880

In a three-way contest at Alberni, J. Mowat defeated T. S. Barnett, C.C.F., and Alfred Dewhurst, Labor Progressive. His lead is 880.

Victorians turned out in greater numbers to vote Thursday than during the 1941 poll.

The multiple vote for the three-member riding totaled 47,412, against 43,628 in 1941. It is estimated 18,000 exercised their franchise here, while 25,930 were registered to vote. In 1941 16,300 of the 23,265 registered voters cast ballots.

Indicating a fairly uniform political opinion in Saanich, relative standings of the four candidates remained almost unchanged as the polling results came in.

Returns from the first poll gave Mr. Whittaker 62 per cent of the votes and Mr. Neilson 36 per cent. With a third of the returns in, the Coalition candidate had 51 per cent and the C.C.F. candidate 43 per cent of the votes, Maj. MacQueen and Councillor White sharing the remainder almost evenly.

When four-fifths of the returns had been received, Mr. Whittaker's share of the votes had risen to 57 per cent, Mr. Neilson's was 37 per cent and the other two candidates still shared the remaining 6 per cent fairly evenly.

ESQUIMALT CLOSEST RACE

The race in Esquimalt was the closest of the Greater Victoria area. Cmdr. Beard polled 2,387 votes, while Mr. Webber, his C.C.F. opponent, won 1,860 votes.

A very heavy service vote was registered, according to A. I. Thomas, returning officer for Esquimalt, who estimated it at 800. Six polling booths were set up in the Work Point Barracks and three in the naval dockyard where service personnel from all over the province voted.

Division 9 of Esquimalt and Cobble Hill gave Cmdr. Beard a heavy lead, while Mr. Webber polled a strong vote at Esquimalt No. 4 and Langford. Cmdr. Beard will replace Sqdn. Ldr. E. V. Finland in the Legislature.

Coalition Party headquarters on Broughton Street was the scene of much jubilation as the results came in by wire from all parts of the province and by telephone from Coalition scrutineers in Victoria.

THANKS TO WORKERS

Shortly after 11 o'clock when the result showed a Coalition landslide, the three Victoria candidates appeared.

Each pushed through the crowd, receiving congratulations and shaking hands.

Finally they reached the low dais at the front of the hall.

Premier John Hart was introduced by H. W. Davey, K.C., Coalition campaign manager for Victoria.

The Premier said:

"I would not be human if I did not feel very proud tonight."

Mr. Hart explained the issue of the campaign and then thanked all those who had made possible the victory for his party.

"I want to thank you for the years of splendid work done here in Victoria," he said. "From the bottom of my heart I thank you. I shall never forget it."

Mrs. Hodges, since she had broken her right arm during the election campaign, described her victory as a landing on a wing and a prayer.

"I feel with Mr. Hart had it not been for your work I would not be standing here tonight," she told the party supporters.

"Thank you so much for all you have done," she continued. "I feel tremendously honored."

Mr. Straith said:

"I too feel highly honored. You have put me with my colleagues where we are."

He paid tribute to the Coalitions leaders, Mr. Hart and Attorney-General R. L. Maitland, saying the people had shown their approval of the Coalition and its teamwork.

He also paid tribute to the Progressive Conservatives who had joined in the campaign in Victoria.

Mr. Davey said all the supporters had been glad to serve the candidates.

He personally thanked E. W. Whyte for his work, and others who had made the campaign a success. He said absolute harmony prevailed during the campaign.

The candidates then mingled with the crowd again and Mr. Hart was called to the telephone to receive the congratulations of his co-leader, Mr. Maitland, along with other successful candidates in Vancouver.

A few minutes later Mr. Anscomb appeared at the hall.

Flanked by the three successful Coalitionists in Victoria, he thanked all Liberals who had helped in his campaign but warned that the Coalition's crusade against communism had succeeded but that it was not yet complete.

Veteran Minister

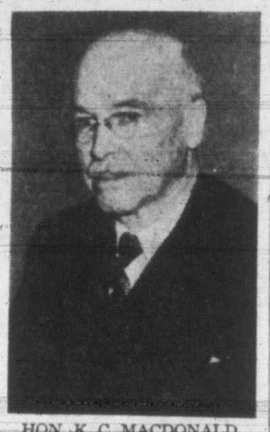

HON. K. C. MACDONALD

North Okanagan returned Agriculture Minister K. C. MacDonald, who was first elected to the B.C. Legislature in 1916. He has been Agriculture Minister since 1933.

An Easy Winner

HON. R. L. MAITLAND, K.C.

Vancouver-Point Grey sent Attorney-General Maitland back to the Legislature with a handsome majority. He was first elected to the House in 1928 and served as minister without portfolio. He resigned with the Tolmie cabinet in 1933 after its defeat at the polls but was re-elected in 1937 and 1941. He was appointed Attorney-General when the Coalition cabinet was formed.

Labor Chief Back

HON. GEORGE PEARSON

Nanaimo sent Mr. Pearson back to the Legislature for his fifth term. He was first elected in 1928 and after his re-election in 1933 entered the cabinet as Minister of Labor and Commissioner of Fisheries. Upon re-election in 1941 he was appointed Provincial Secretary as well as Minister of Labor.

Newcomer Elected

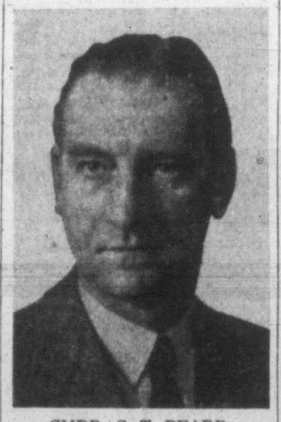

CMDR. C. T. BEARD

Defeated by Sqdn. Ldr. E. V. Finland, Conservative, in the 1941 general election, Cmdr. C. T. Beard won the Coalition nomination and the election in Esquimalt. Well known in naval circles here, he was commander of H.M.C.S. Prince Robert when she captured the German merchant vessel Weser off the coast of Mexico early in the war. The Weser was brought to Esquimalt as a prize of war and later operated by the Canadian government before being torpedoed on the Atlantic.

Returned in North

HON. E. T. KENNEY

Youngest cabinet minister in the last Legislature, Lands and Forests Minister E. T. Kenney was returned in Skeena. A lumberman who was president of the Terrace Board of Trade for some time, he was first elected Liberal member for Skeena in 1933 and has won every campaign there since.

Victors in Victoria

Colors of the Coalition Party were carried to overwhelming victory in Victoria by W. T. Straith, K.C., left above, Mrs. Nancy Hodges and Premier John Hart, shown at party headquarters.

Saanich Results By Polls

Poll Address—	N. W. Whittaker	Martin Neilson	William White	I. H. McQueen
1. 1978 Nell Street	41	35	0	0
2. 1978 Nell Street	148	59	5	3
3. St. Aidan's Hall	94	29	3	5
4a. St. Aidan's Hall	116	46	1	6
4b. St. Aidan's Hall	94	38	5	6
5. St. Aidan's Hall	31	20	2	0
6a. Lake Hill Hall	109	64	6	6
6b. Lake Hill Hall	83	58	1	2
7. Lake Hill Hall	87	21	3	2
8. St. Mark's Hall	87	66	5	1
9. St. Mark's Hall	71	56	5	7
10. St. Mark's Hall	94	88	1	4
11a. St. Mark's Hall	59	58	7	9
11b. St. Mark's Hall	49	52	7	4
12. St. Mark's Hall	59	80	9	7
13. Lake Hill Hall	85	62	15	3
14. Lake Hill Hall	36	60	2	4
15. Lake Hill Hall	117	83	4	1
16a. Lake Hill Hall	96	31	2	2
16b. Lake Hill Hall	95	45	8	1
17a. Gordon Head Hall	82	39	0	4
17b. Gordon Head Hall	73	25	0	3
18. Gordon Head Hall	124	35	1	6
19. 3880 Douglas Street	162	62	9	2
20. 3880 Douglas Street	77	41	3	4
21. Marigold Hall	60	44	2	3
22a. Marigold Hall	74	44	1	8
22b. Marigold Hall	46	30	0	11
23. Marigold Hall	56	42	1	1
24a. Strawberry Vale	81	25	1	3
24b. Strawberry Vale	63	38	3	4
25. Colquitz	93	61	2	10
26a. Cordova Bay	82	39	6	3
26b. Cordova Bay	105	57	4	6
27. Hamsterley Tearooms	91	34	0	3
28a. Royal Oak W.I. Hall	46	29	1	9
28b. Royal Oak W.I. Hall	34	24	1	7
29. Royal Oak W.I. Hall	89	70	1	12
30. Royal Oak W.I. Hall	58	35	2	1
31a. Brentwood W.I. Hall	96	62	1	6
31b. Brentwood W.I. Hall	88	44	3	8
32. Keating	117	79	1	1
33. Blanshard	121	63	5	4
34a. St. Martin's Hall	98	64	2	3
34b. St. Martin's Hall	40	18	2	1
35. St. Martin's Hall	127	65	9	8
36a. St. Martin's Hall	92	65	4	5
36b. St. Martin's Hall	81	72	6	6
37. St. Martin's Hall	58	71	10	7
38a. Hampton Hall	111	70	4	6
38b. Hampton Hall	21	15	0	2
39. Hampton Hall	134	71	7	12
40. Hampton Hall	99	81	5	4
41. Hampton Hall	62	92	10	4
42. Hampton Hall	56	87	8	1
43. Hampton Hall	73	30	11	5
44. Deep Cove	126	53	2	4
45. Sidney	104	52	3	2
46a. Sidney	74	41	0	2
46b. Sidney	30	21	1	1
47. Sidney	83	34	1	2
48. Hilltop Tearooms	160	37	4	5
Absentee	22	20	2	2
Totals	5,158	3,286	226	260

Re-elect Speaker

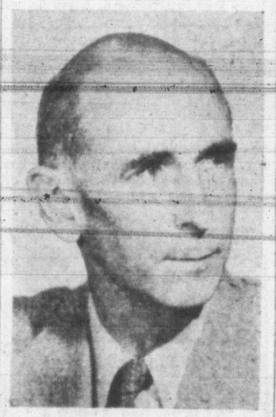

N. W. WHITTAKER, K.C.

Beginning his fourth term in the Legislature is Mr. Whittaker, who was re-elected in Saanich. Mr. Whittaker was first elected in 1933. He has been Speaker of the House for eight years and will likely preside over the House in the new Legislature.

Opposition Leader

HAROLD WINCH

Leader of the C.C.F.'s provincial organization, Harold Winch will be Opposition Leader in the 21st Legislature, having been returned in Vancouver East. He was first elected in 1933.

Out After 29 Years

T. D. PATTULLO

One of British Columbia's political personalities passed from the arena when Mr. Pattullo was defeated in Prince Rupert. Mr. Pattullo, who had served as alderman and mayor of Prince Rupert for some years, was first elected to the Legislature in 1916 and was returned at each election up until Thursday. During that time he has served as Minister of Lands, Leader of the Opposition, Premier, and had a brief spell as Attorney-General.

Island C.C.F.

SAM GUTHRIE

A veteran C.C.F. member of the B.C. Legislature, Sam Guthrie successfully contested the Cowichan-Newcastle riding, defeating Lt.-Col. Macgregor Macintosh, Coalitionist. Mr. Guthrie, a resident of Ladysmith, is a farmer and former coal miner.

Victoria Results By Polls

POLL ADDRESS—	JOHN HART	NANCY HODGES	W. T. STRAITH	F. J. BEVIS	MURRAY BRYCE	MAY CAMPBELL	E. E. HART	ROBT. KERR	A. H. JUKES
1. 203 Henry Street	51	54	43	40	44	40	1	6	4
2. 917 Catherine	64	54	59	68	79	62	1	4	3
3. 435 Springfield	78	76	73	48	58	44	3	3	3
4. 710 Front	43	41	38	73	82	72	0	4	4
5. 410 Cralgflower	73	64	66	88	67	55	1	9	7
6. 1326 Burleith	88	84	34	72	88	69	7	2	7
7. 3059 Carroll	139	123	118	37	66	51	6	3	11
8. 627 Manchester	56	55	53	53	62	54	7	4	2
9. 603 Francis	62	60	58	60	64	56	6	9	7
10. 639 Dunedin	60	58	59	62	74	62	2	2	8
11. 409 John	49	47	47	65	73	61	5	5	8
12. 2516 Government	66	64	70	74	91	72	2	17	11
13. 622 Cormorant	34	34	35	43	45	39	4	7	6
14. 727 Princess	68	64	60	44	60	44	3	8	6
15. Hillside-Douglas	100	101	95	70	90	67	4	3	4
16. 924 Hillside	93	92	91	87	98	89	4	6	6
17. 2331 Blanshard	99	98	90	55	71	51	2	8	3
18. 1204 Blanshard	77	74	79	79	97	76	3	4	5
19. 844 Johnson	90	85	88	68	82	69	5	9	6
20. 1001 Balmoral	65	69	81	40	50	42	4	2	5
21. 1156 Balmoral	95	94	94	50	79	47	6	10	8
22. 929 Caledonia	100	87	86	67	89	64	6	18	15
23. 1116 Princess	76	76	69	46	49	41	3	0	8
24. 2217 Vancouver	87	90	36	24	52	43	3	2	8
25. 1016 Bay Street	91	88	85	46	62	46	0	1	6
26. 1007 Hillside	84	85	77	63	67	63	3	8	6
27. 2536 Blackwood	117	112	107	79	98	74	3	1	8
28. 1265 Montrose	133	127	130	67	85	64	7	2	2
29. 3901 Fifth	105	103	95	42	44	37	6	3	6
30. 1308 Finlayson	55	60	53	39	37	38	2	3	5
31. 2833 Cedar Hill	88	85	82	53	68	53	7	6	6
32. 2839 Gosworth	47	49	44	46	55	47	0	1	3
33. 1517 Myrtle	83	80	80	78	89	73	10	4	5
34. 1281 Kings	74	80	74	41	52	41	0	1	1
35. 2753 Avebury	128	129	122	90	107	87	6	3	6
36. 2527 Victor	81	78	76	64	78	63	1	1	4
37. 1753 Newton	81	85	83	57	60	61	5	1	8
38. 1737 Adanac	86	82	79	49	53	50	2	2	3
39. 2300 Richmond	88	86	84	57	69	54	6	6	3
40. 1869 Leighton	100	100	96	48	52	42	4	3	7
41. 1994 Leighton	100	99	97	40	44	38	1	0	1
42. 1535 Morrison	90	85	88	34	43	30	2	6	5
43. 1862 Chestnut	106	108	110	53	61	53	2	1	5
44. 2236 Shakespeare	98	102	96	62	73	60	4	3	2
45. 1456 Gladstone	85	86	83	49	55	47	3	1	1
46. 1259 Walnut	65	65	63	64	80	62	5	12	7
47. 2406 Sayward	71	69	67	59	63	55	3	8	3
48. 1320 Grant	114	114	105	54	70	55	52	7	6
49. 1270 Gladstone	109	115	105	61	81	60	2	6	11
50. 1354 Harrison	140	140	137	56	66	52	3	4	8
51. 1442 Camosun	98	100	102	65	76	61	7	1	9
52. 1118 Yates	90	85	83	38	44	37	3	3	3
53. 1107 Yates	113	118	113	62	78	67	11	11	9
54. 1203 Blanshard	78	76	69	49	59	43	6	11	6
55. 1203 Blanshard	81	85	80	38	44	38	4	4	8
56. 922 Blanshard	126	119	120	34	44	30	8	2	10
57. 835 Broughton	89	87	86	42	54	46	6	3	8
58a. 996 Burdett	116	110	106	34	40	35	1	1	8
58b. 996 Burdett	92	87	86	33	39	36	5	0	8
59a. 1153 Burdett	103	97	97	22	27	21	4	2	4
59b. 1153 Burdett	84	85	85	20	26	19	4	0	6
60. 1007 Linden	142	148	143	49	68	48	8	7	12
61. 1040 Craigdarroch	179	174	167	18	23	15	0	1	9
62. 1501 Fort	144	143	142	15	27	16	6	2	5
63. 921 Maddison	148	140	137	40	49	38	5	3	4
64. 1019 Clare	117	113	113	43	49	39	3	6	8
65. 1311 Chandler	146	147	148	15	28	17	3	0	6
66. 232 Irving	84	79	80	46	55	39	7	1	3
67. 165 Beechwood	118	130	124	43	51	39	5	2	11
68. 1689 Earle	120	108	115	46	58	44	8	5	6
69. 341 Arnold	111	113	113	21	24	21	2	0	1
70. 425 Durban	129	121	121	34	43	31	6	4	11
71. 628 Moss	126	121	125	43	56	40	11	5	34
72. 651 Trutch	110	108	105	24	28	24	7	2	2
73. 725 Vancouver	105	104	103	44	47	41	10	4	6
74. 1024 Pakington	135	134	129	23	32	25	10	4	20
75. 300 Cook	104	106	102	28	34	29	6	1	4
76. 1232 Oscar	133	132	128	33	41	28	4	5	8
77. 150 Eberts	138	141	132	49	61	47	4	3	5
78. 115 Olive	129	129	128	51	58	48	3	8	2
79. 1271 Faithful	114	150	150	22	37	23	4	3	6
80. 204 Howe	116	110	108	31	47	31	3	3	12
81. 1121 Faithful	169	164	162	23	41	24	9	3	10
82. 1124 May	126	123	121	68	77	61	4	1	20
83. 1013 Pendergast	141	131	139	50	64	46	10	1	15
84. 711 Blanshard	125	118	117	38	35	30	2	1	8
85. 718 Humboldt	102	98	98	43	60	45	4	6	3
86. 337 Quebec	134	134	131	74	99	74	3	10	13
87. 106 Superior	126	121	117	70	85	68	4	7	13
88. 142 St. Lawrence	64	63	60	38	108	38	7	4	3
89a. 330 Niagara	52	50	48	69	79	67	1	1	1
89b. 330 Niagara	67	66	63	48	50	44	1	0	4
90. 405 Michigan	118	116	109	48	57	45	9	3	9
91. 117 Medina	98	97	98	54	69	53	8	2	4
92. 331 Niagara	98	83	89	60	82	61	2	4	15
93. 59 Menzies	77	80	76	44	57	45	1	3	9
94. 4647 Niagara	161	156	149	32	40	34	10	5	16
95. 134 Government	109	105	98	47	58	42	4	0	7
96a. 217 Government	87	87	83	36	48	34	2	3	7
96b. 217 Government	78	74	73	28	32	26	2	2	7
97. 536 Toronto	71	71	69	68	79	64	2	2	10
98. 536 Michigan	86	82	83	40	48	38	4	3	4
99. Royal Jubilee	18	18	18	11	11	8	1	1	1
100. St. Joseph's	47	40	37	5	6	4	0	0	3
Totals	10,104	9,949	9,695	5,046	6,169	4,882	454	405	708

Oak Bay Results By Polls

Poll Address—	Herbert Anscomb	Clare McAllister
1. 2093 Cretcehl	170	13
2a. 275 Falkland	130	26
2b. 275 Falkland	115	10
3a. 625 Victoria	115	35
3b. 625 Victoria	84	26
4. 936 St. Patrick	165	29
5. 678 Transit	184	30
6. 2491 Central	191	15
7. 2641 Orchard	210	31
8. 1171 Newport	165	14
9. 1067 Roslyn	167	32
10. 1149 Oliver	134	15
11. 1252 Roslyn	169	23
12. United Church	166	37
13a. St. Mary's Hall	86	31
13b. St. Mary's Hall	79	39
14. 1543 Hampshire	194	55
15. 2539 Cranmore	167	28
16a. 1897 Lulie	143	31
16b. 1897 Lulie	99	31
17. 2182 Florence	114	75
18. 2424 Dryfe	153	49
19a. 2160 Beach Drive	144	56
19b. 2160 Beach Drive	95	33
20a. Burdick	128	14
20b. 2796 Burdick	126	30
21. 2559 Lincoln	118	30
22. Yacht Club	121	8
23b. Scout Hall, Cadboro	109	41
23b. Scout Hall, Cadboro	129	41
24. Scout Hall, Cadboro	126	26
Totals	4,330	950

Absentee vote will be known today.

Esquimalt Results By Polls

Poll Address—	Cmdr. C. T. Beard	R. G. Webber
1. Municipal Hall	46	37
2a. Municipal Hall	41	95
2b. Municipal Hall	69	81
3. 847 Carrie	89	58
4. 847 Carrie	57	110
5. 847 Carrie	87	72
6. 847 Carrie	29	27
7a. Municipal Hall	78	72
7b. Municipal Hall	83	91
8a. Municipal Hall	60	48
8b. Municipal Hall	55	56
9. Municipal Hall	137	86
10. Municipal Hall	83	69
11. Municipal Hall	27	23
District—		
Bamberton	39	22
Cobble Hill A	139	79
Cobble Hill B	93	51
Colwood A	64	32
Colwood B	96	41
East Sooke	16	8
Jordan River	40	49
Lechtown	10	21
Langford A	71	90
Langford B	83	73
Luxton	69	64
Metchosin	184	40
Outer Point	14	21
Shawnigan Lake A	57	42
Shawnigan Lake B	77	47
Shirley	26	16
Sooke	200	142
View Royal A	73	65
View Royal B	83	43
Absentee	35	24
Totals	2,379	1,884

Back in House

DR. GEO. M. WEIR

After a four-year absence from the Legislature, during which time he did much work for the Dominion Government prior to his return to the staff of the University of B.C., Dr. Weir has been returned to the Legislature, representing Vancouver-Burrard. He was first elected to the House in 1933 as member for Vancouver-Point Grey. He served as Provincial Secretary and Minister of Education and was re-elected in 1937. His name is now being mentioned for his old post as Minister of Education, following the defeat of Hon. H. G. T. Perry in Prince George.

Minister Beaten

HON. H. G. T. PERRY

In a close fight in Prince George, Mr. Perry went down to defeat before the C.C.F. candidate, John McInnis. Mr. Perry, who has been Minister of Education since 1941 and for one session was Speaker of the House, was first elected to the Legislature in 1920. He was re-elected in 1924 but suffered defeat in 1928 when the Tolmie government was elected. Mr. Perry came back to win in 1933 and was returned in both the 1937 and 1941 elections.

PLAYER'S MILD
Plain-have "Wetproof" paper, which does not stick to the lips.

Player's Please
MILD or MEDIUM
"IT'S THE TOBACCO THAT COUNTS"
PLAYER'S NAVY CUT CIGARETTES

Cecil Solly Says:

'Preparation For Trees Important'

When a gardener realizes that the future growth and crop yield from a fruit tree depends first upon how the tree is planted, he will take time for correct preparation of the planting hole. A tree which is given a poor start in life will not only grow slowly and produce poor crops but it is much more subject to attacks and infestations of diseases and insect. But a well-started, healthy tree costs less in upkeep and bears both earlier and heavier.

It might be well at this time for you to inspect the young trees which you have planted during the last two years. If they have made good new growth of from 3 to 5 feet each season, it shows they were properly planted.

However, if the new growth is only a foot or so long, it is definite proof that the tree did not make suficient growth of roots or establish the roots well. If any of these fruit, flowering or shade trees are not strong and healthy, it would be far wiser to properly prepare a new hole now and move the tree in December, rather than try to fight nature by expecting to get good results with a badly started tree.

"AIR WITH GROUND AROUND IT"

The planting hole is where the tree will become first established and where our current work should be centred. A Mr. Kane has written in a "testimony" in which we will all be interested, that his fruit trees which were planted as late as March now have growths that are 4-5-6 feet long and are very strong. He stated that the fine results were obtained by taking the advice given in this column for the planting hole. He dug a hole 4 feet wide and 4 feet deep for each tree. This may seem to be a pretty big "piece of air" but if it means time and expense saved in future care of the tree and much earlier bearing, it's well worth those extra thrusts of the spade.

Besides mixing plenty of leaf mold and compost in each hole, he added (to each hole) 2 pounds of commercial fertilizer; 4 pounds of calcium marl; 1 pound of iron filings and 1 pound of agricultural sulphur.

This proves again that a "dollar tree is worth a dollar hole." The nurseyman's slogan for years has been "don't plant a dollar tree in a nickel hole." Whichever way you say it, it's still good garden sense.

WHEN?

It is much better garden practice to plant trees in December or January than to wait until March or April.

In our winter climate, vegetation and particularly trees, although inactive above ground in the formation of leaves and new branches are reasonably active below ground. A tree set out in early winter (December) will experience root action which will be highly beneficial to its growth when spring begins.

Trees planted as early as possible will "take hold" and grow much more readily when active vegetation commences with spring.

WHERE?

Good drainage is essential to healthy, productive trees. Some soils are very clayey and consequently poorly drained. Other garden soils are so open, sandy and porous that the moisture just "runs off." In some gardens or planting areas the subsoil is very poor. In others the hardpan is so close to the surface that deep-rooted trees find it impossible to thrive.

So, first it must be fully appreciated that no tree is capable of thriving in soil that, at any time, becomes so saturated with water that it lies in pools or fills the open planting hole. For this reason alone a good piece of advice is to have the holes in which the trees are to be planted dug and prepared a long while before the tree actually goes in. You can then see what you expect the tree to grow in.

Should the holes fill with water and take time to drain off afterwards, one can readily see what would happen to the tree's roots. The lack of good drainage would drown and suffocate the roots. The soil water when it is in excess will exclude the necessary air and this absence always causes the tree to "stand still" in its development or if it is very bad can cause the roots to rot and die. And trees that suffer from poor drainage are always most susceptible to disease.

The soil in the open planting hole will increase in fertility when exposed to the natural elements as sun, wind, rain and frost. This areation of the soil is highly beneficial to the newly set-out tree.

HOW?

The title I have given the gardener who digs the narrow, small hole after he gets the tree from the nursery, and jams the roots in a little ball . . . is the post-hole digger.

Here is the right way to do it. Dig a hole about 3 feet across. Never try to see how small a post-hole you can make in which to cram the roots. When digging, place the top soil carefully around the edge of the hole. Should there be any grass clumps or turves, keep them in a separate pile for they are of great value when the tree is set.

After taking out about one spade's depth of soil and placing it around the hole, spade or fork the subsoil well. If it is poor or hard, be sure to mix plenty of humus, compost, peat moss, leaf mold or well-rotted manure with it at once. The humus must be well mixed with the subsoil by spading or turning it to ensure thorough incorporation. The more thoroughly it is mixed, the quicker the tree roots can get the benefit.

At the time the hole is prepared, several pounds of a good organic commercial plant food should be mixed in too. This application is very essential for a well-balanced plant and contains all the food elements that are needed for the total feeding of the tree through its various stages of growth. If they are mixed into the hole, where the feeder roots can get them as they need, instead of via later surface applications, the tree will respond above ground just that much sooner.

9th Loan Film

Capt. Allan Piper, above, is featured in the technicolor film "Valiant Company" which will be shown for the 9th Victory Loan campaign at the Bond Shell on Blanshard Street between View and Yates Streets Saturday evening. Later it will be shown at the Chinese street show. Narrated by Edward Arnol, "Valiant Company" tells the experiences of Capt. Piper of Cornwall, Ont., who is facing the challenge of a future without hands as a result of a grenade explosion overseas. The film runs 15 minutes and tells Capt. Piper's story from the period of his hospitalization to the day when he is back at his old civilian job, as foreman and instructor in a paper mill.

College Students Need Text Books

A plea for copies of 18 different text books needed by students at Victoria College was made by Dr. J. M. Ewing, principal, who said that the work of the students was being seriously handicapped because of inability to obtain the books.

The list of books needed is as follows:

General College Chemistry, Richardson and Scarlett; Qualitative Analysis, Noyes and Swift; A Short Course in Quantitative Analysis, Willard Furman and Flagg; A Social Approach to Economics, Logan and Inman; Introduction to Economic Georgraphy, Klimm Starkey and Hill; An Introduction to Sociology, Gillin and Gilin; "Electra," Euripidies; "Macbeth," Shakespeare; "The School for Scandal," Sheridan.

A Short Story of English Literature, Legouis; "Henry IV," Shakespeare; "Hamlet," Shakespeare; "Pride and Prejudice," Jane Austen; "The Bride of Lammermoor," Scott; Analytic Geometry, Nowlan; Plane and Spherical Trigonometry, Rider; Senior High School Algebra, Crawford; Logarithmetic and Trigonometric Tables, Hedrick.

College Algebra, Nowlan; Mathematics of Investment, Hart; New French Review of Grammar and Composition, Barton and Sirich; Begining German, Schinnerer; Pyschology and Life, Ruch; Fundamentals of Psychology, Dashiell; Classical and Modern Physics, a Textbook for Colleges, Stewart.

Two T.B. Cases Found By X-Rays

Of the 220 restaurant workers who have had X-ray examinations for tuberculosis at the Jubilee Hospital in the past few weeks only two active cases of the disease have been discovered, Dr. R. Felton, medical health officer, said today. And of these, one case is in the incipient stages and possibly will not require hospitalization.

All told approximately 20 examinations have been made and it is planned to start examining bakeshop workers next. Some firms not connected with the food business have made requests that their employees be tested, Dr. Felton said, and this has been done. Approximately 30 persons have been examined in this way at their own request.

The ultimate plan is to have everyone in the area tested for the disease.

WHALLEY BEATEN

WINNIPEG (CP)—Babe Matthews of Regina Thursday night gained a decision over Ross Whalley of New Westminster, B.C., in the four-round welterweight bout of a fight card sponsored by the army.

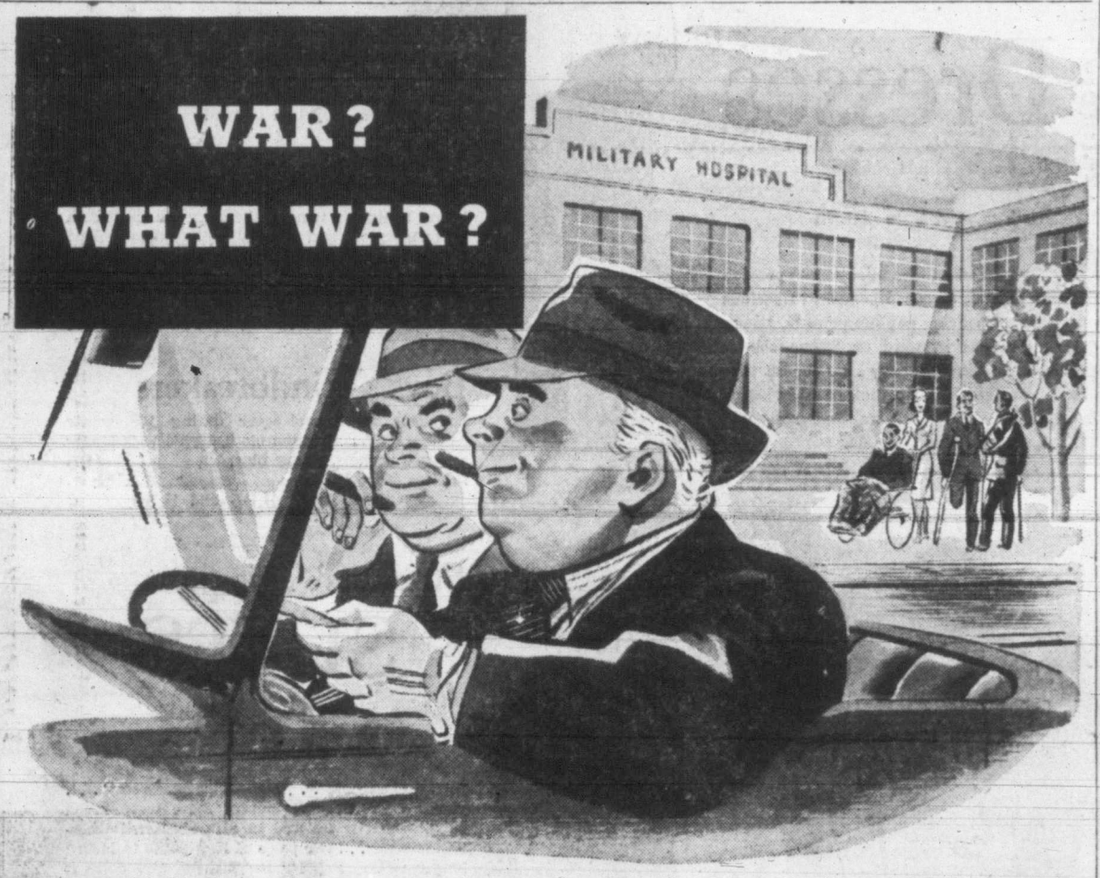

"SURE I supported the last eight Victory Loans. But that was during the war. We're safe now, aren't we? Then why another loan?"

Yes, Mr. S——, the war's over, and we're safe . . . we hope and pray forever. But have you forgotten? It seems only yesterday we were buying bonds for tanks and guns and ships and planes . . . even atomic bombs! You did not doubt them then, Mr. S———. Can you doubt them now?

Will you lend money to defeat an enemy, but not to help a friend? To build a tank, but not a hospital? To help men to fight, but not to recover from their wounds? To finance a war, but not its aftermath of broken bodies, shattered nerves and orphaned homes?

It was a fine thing to back our nation with the enemy at our throat. It is a finer thing to back it with him at our feet! This is the ninth and crucial Victory Loan. *Canadians will buy bonds . . . again.*

Sign your Name for Victory
BUY VICTORY BONDS

Palm ICE CREAM

PALM DAIRIES LIMITED

P-46

International Tastes Problem for Chefs

How to serve 2,000 meals a day to guests from more than 30 countries represented at the United Nations food conference is the exercise in ingenuity which confronts the culinary staff at the Chateau Frontenac, Quebec City.

To meet the problem, the hotel is putting out menus for every meal, offering guests their own native dishes. It is this arrangement which enables the Greeks to get their favorite "kaftedes" and the Norwegians to dine on "sildesalat."

As tastes throughout Mexico and South America do not differ much, a large number of the guests are made happy with a dish such as "Bzarros Con Pollo." Russian palates are catered to with "Coulibias of Salmon."

The conference delegates often like a menu with an international blend, so the chefs have obliged by turning out dinners such as the following: Celery a la Greque, Bortsch a la Russe, Bouillabaisse a la Marseillaise, curried chicken with rice e L'Indienne, and Melton Mowbray pie.

HBC

Support the Kinsmen

HALLOWE'EN "SHELL-OUT"

Buy your "Shell-Out" tickets now. On sale in our Toiletries Department.

HBC

air-wick

the new discovery that kills all household odors . . . brings fresh air indoors! no fuss, no bother, quick and easy!

5½-OZ. SIZE 89¢ a bottle

16-oz. Economy Re-fill, $1.75

—Toiletries, Street Floor at THE BAY
PHONE E 7111

Another 'BAY' First...

Dormeyer Vertical Style
ELECTRIC
Food Mixer

9 PIECES COMPLETE..... 31.95

Consists of: 1. Motor. 2. Stand and Arm. 3. Stain-resisting Beaters. 4. Turntable. 5. Large Bowl. 6. Small Bowl. 7. Juice Extractor Bowl. 8. Juice Reamer. 9. Juice Directing Spout.

At last . . . our first shipment of long-waited-for-electric food mixers. A time-saving, labor-saving, easy-to-operate mixer with a three-speed control. Operates with 100% efficiency on either alternating or direct current . . . needs no oiling . . . has adjustable turntable! See them tomorrow . . . be first to have one in your home!

TERMS In Accordance With Wartime Prices and Trade Regulations

—Home Appliances, Third Floor at THE BAY

Hudson's Bay Company
INCORPORATED 2ᴴ MAY 1670.

Regime in Romania Called 'Hateful'

LONDON (Reuter) — The Groza government, set up in Romania under Russian supervision, is the "most hateful Romania has ever possessed," says a statement made in September by Juliu Maniu, former leader of the Romanian Peasant Party, which has just reached London. Maniu at present is in Romania.

Hudson's Bay Company.
INCORPORATED 2ᴴ MAY 1670.

Special
Magazine Offer

30 issues of MACLEAN'S and 15 issues of CHATELAINE, all 45 issues for..... 2.49

Regular newsstand value of this outstanding offer is 4.50, the regular subscription value 3.10. Take advantage of this special offer to bring these leading Canadian magazines into your home for the next 15 months. Every Canadian, no matter what his or her tastes may be, will find these magazines a very worthwhile value. Open for a limited time only . . . so place your subscription now!

—Stationery, Street Floor at THE BAY

BUY VICTORY BONDS *Sign Your Name for Victory*

The Bay For Featured

PHONE E-7111

STORE HOURS—9 a.m. to 5 p.m.
WEDNESDAY—9 a.m. to 12 Noon

Fashions for Every Woman's Budget

Budget Priced Coats 29.50

A wide selection awaits you at 'The Bay' in fur trimmed or casual. Priced at only.....

Others, **32.50** to **39.50**

Smartly-styled, good-looking Coats at an inexpensive price! Warm, too . . . for they're fashioned from blanket fleeces, few fabrics and smooth woollens and interlined! Chesterfields with self or velvet collar . . . sporty sash-tie styles . . . casual loose-back styles with Australian opossum trimming. Pastels, natural shades and warm autumn colors are included in this group. Sizes 14 to 20.

—Women's Coats, Fashion Floor at THE BAY

Wool or Crepe Dresses 9.95

Styled to see you smartly through yet cost but a trifle..

Others, **8.95** to **10.95**

Homemaker, college girl or career woman. . . . you'll find the nicest inexpensive dress you've ever owned amongst this group of budget-priced beauties! Luscious colored wools in semi-tailored and dressy styles featuring peplum pockets, tricky bow and novelty button trims. Soft, flattering crepes in solid or 2-tone shades with touches of metallic or clever buttons. Come in Saturday . . . choose that smart, little dress you've been looking for! You'll find turquoise, strawberry, brown, fuchsia, Chili red, powder and flame, flame and grey, radiant rose and aqua included. Wools in sizes 11 to 20. . . Crepes in sizes 20 to 44.

—Women's Dresses, Fashion Floor at THE BAY

They Are Really Smooth Hi-School Shoes

In a New, Moccasin Drawstring for Collegiate Boys and Girls

Young Men's Sizes 6 to 11 **2.69** Girls' Sizes 3 to 8, **2.29**

Whee! You'll love these new smoothies soon as you see them . . . and they're a boon to any college or hi-school wardrobe! Why? Because they're styled with all the casual comfort you demand in your shoes . . . they're made to keep in step with your busy life . . . and to stand up well under the hard wear you'll give them! See them tomorrow in brown elk with hard rubber soles and novelty drawstring tie.

—Men's Shoes, Street Floor at THE BAY
—Ladies' Shoes, Fashion Floor at THE BAY

Men's Topcoats 26.50

Any night right now you'll appreciate the warmth of a well-tailored topcoat. Light weight, comfortable wool tweeds in raglan, balmacaan or set-in sleeve style. Choose from our wide selection of brown, grey, blue or green. Sizes 35 to 46.

Men's Windbreakers

Warm sheepskin windbreakers for the sportsman or outdoor worker. Styled with jockey collar, zipper front and three pockets. Brown, green or black, in sizes 36 to 46..... **10.95**

—Men's Clothing, Street Floor at THE BAY

Boys' Windbreakers

Excellent for school wear during the colder weather. Warm melton cloth, styled with zipper and two pockets. Navy blue, in sizes 26 to 36..... **4.95**

Others **3.75** **3.95** and **5.50**

Boy's Warm Play Suits 7.98

In Sizes 3 to 6 Years.....

Just what you need for that young son of yours that likes to be outdoors in any kind of weather. Warm all-wool blanket cloth in three-piece style, consisting of jacket, ski pants and helmet. Practical shades of navy and brown.

Boys' Doeskin Windbreakers

Practical, inexpensive jackets for playtime wear. Good-wearing cotton doeskin, well tailored and finished with pockets. Navy or brown, with contrasting plaid trimming. Sizes 2 to 6 years..... **1.25**

Boys' Heavy Spun Overalls

Full-cut overalls in sturdy, long-wearing spun. Bib front style with two pockets. Beige, navy and brown, in pin-stripe or plain patterns. Sizes 2 to 6 years..... **2.50**

Others **1.00** to **1.98**

Boys' Fine Viyella Shorts

Fine quality Viyella shorts with belt. Navy and brown. In sizes 2 to 4 years..... **1.98**

WORSTED TWEED SHORTS in sizes 2 to 6 years..... **1.98**

—Children's Wear, Fashion Floor at THE BAY

Champs-Elysees

In 6 Shades and White **5.50**

It's a "Film Fashion" blouse and as lovely as the famous boulevard from which it takes its name. Rayon Bengaline, fagotted and embroidered, endows Champs-Elysees with all the desirablity of a hand-made blouse. Sizes 14 to 20.

—Blouses, Fashion Floor at THE BAY

Sequin-trimmed

Hats 3.98 and 4.98

Sparkling little hats for juniors . . . twinkling, sophisticated styles for mother . . . each one designed to add a new touch to your wardrobe and to make your spirits soar each time you wear it! See them tomorrow . . . choose one to wear now through the winter season!

—Millinery, Fashion Floor at THE BAY

Students' Two-pant SUITS 16.95

In the classroom . . . out of the classroom . . . you'll enjoy wearing one of these wool tweed suits. Smartly tailored in single-breasted three-button style . . . two pairs of long pants to insure longer wear. Popular herringbone and donegal patterns in brown, grey, green or blue. Sizes 28 to 34.

Junior Boys' Overcoats

Well-tailored all-wool fabrics in balmacaan style with full plaid or plain lining. Grey or fawn. In sizes 24 to 28..... **12.50**

Boys' Broadcloth Shirts

Popular negligee shirts with collar attached. Colors galore, in striped patterns. Sizes 11 to 14½..... **95¢**

Boys' Denim Longs

"Lucky Penny" trousers, tailored from sturdy black denim. Sash pockets, wide belt loops and cuff bottoms. Sizes 10 to 16..... **1.39**

—Boys' Clothing, Street Floor at THE BAY

See the Exhibit of Needlecrafts

Weaving, hand-woven rugs, needlepoint, quilts, embroidery, leather tooling and many other interesting items will be on display all this week on our Third Floor.

Hudson's Bay Company.

INCORPORATED 2ND MAY 1670.

Sports Mirror

By PETE SALLAWAY

LACK OF proper changing accommodation for athletes at the city's open parks is a sore subject with Victoria sport fans. Had several telephone calls today from football and rugby enthusiasts stressing the need for suitable quarters following comment in this column on existing conditions. One football follower sent along some comment of his own. **George Gunniss,** recently returned to "civvy street" after three years in the Canadian Army, writes: "Things are at a sorry state when officials of the city soccer league have to keep hounding the parks board for a dressing room in which players can don their strip. It strikes me that nobody in authority is interested enough to have a respectable building erected at the Heywood Avenue grounds. For a city the size of Victoria, with a reputation for being to the fore in all sports one would imagine we would have the best of conveniences. But no, it is just the opposite. I played football at Heywood Avenue grounds several years ago and at that time they were talking about building clubrooms. On my arrival back in town I find that all that has been done is to put up a shack not large enough for one team to change in much less two. It's about time the parks board awakened to the fact that sport is going to play an important part in the lives of the returned servicemen."

HAD A VISIT from **Tommy Restall,** president of the Victoria and District Football League, and he handed me some further details regarding the recent meeting between football officials and members of the parks board relative to the securing of suitable quarters at the open parks. "During the meeting it was brought out by one of the members of the parks committee that delegations and committees have been asking for dressing rooms at Heywood Avenue and Beacon Hill Parks for the last 25 years," Restall said. "A member of the committee informed us he would not be willing to spend a nickel of the taxpayers' money on such a project while another made the statement he was not the least bit interested in sports. Then we were asked what was wrong with Macdonald Park. I don't know just how we are going to use that ground with both rugby and American football holding forth there."

THERE HAS been a drastic change in Canadian football and unless some small town with a big bankroll takes a fling at the sport within the next few years, it has happened for keeps. That is the decline of the import from the United States. For years crack American players were injected into the line-ups in Regina, Calgary, Edmonton, Vancouver, Montreal, Ottawa, Toronto, Hamilton and in 1933 Winnipeg won the Canadian championship on a team composed of practically all imports. There's a good reason. The rising Canadian interest in football has resulted in the youngsters taking up the sport. Prime example of this reversal is Winnipeg, whose Blue Bombers were once the most import-happy club in the Dominion. Bombers this year boast a squad of players developed mainly through a Winnipeg emphasis on schools football which started after the big import year of 1935.

Canadian Football League in Europe

UTRECHT, Holland (CP) — Four Canadian army teams will play 12 games in a Canadian rugby football league in Holland and Germany, with the winners meeting the Canadian champs from England for the Canadian armed forces crown.

Third and fourth divisions, army troops and the Canadian army occupation force gridders now are training for the league opening, expected this month. The Beaver Stadium at Utrecht will be "home" to the 4th Division, and army troops squads, C.A.O.F. men, will train at Wilhelmshaven, and the 5th Division has Groeningen Stadium.

Eastern rules will be used, with 10-yard interference allowed. No limit was put on the number of players who can be dressed for each game.

Fourth and 5th Divisions reported difficulty in fielding teams, having lost many prospective players through repatriation. The two divisions and army troops were also lacking equipment, which was expected to come both from Canada and Germany. C.A.O.F. were all set with a squad of 30 men and full equipment.

Huskies Battle Trojans Tomorrow

SEATTLE (AP) — Rain, hammered by a driving wind, soaked the University of Washington football field Thursday and raised the spirits of hometown grid fans looking forward toward Saturdays game against Southern California, but coach Pest Welch warned that it was "only a mental uplift."

He agreed that U.S.C. would be at its best on a dry, fast field, but reminded that Washington also was a fair weather team with its "entire attack geared to fast field stuff."

The weather bureau reported there was a possibility the storm will have rained itself out by game time—1.30 Saturday.

Minora Blades give
LOW-COST SHAVING
Minora outlasts and "outshaves" ordinary double-edge blades. For honest-to-goodness economy, try the quality blade in the low-price field. Fits your double-edge razor.

AMMUNITION
and
SPORTING GOODS at
BERNARD LTD.
1410 DOUGLAS G 5911

Fish, Game Body Seeks Increase In Cougar Bounty

Boasting a strength near the 1,000 mark, Victoria Fish and Game Association at a general meeting attended by 200 members, Thursday night decided to petition the provincial government for a substantial increase in the bounty on cougars. Association will also contact local members of the Legislature, requesting them to press for this increase.

The action was taken in response to an appeal from Powell River's Malaspina Rod and Gun Club for support.

Bounty on cougar some years ago was $40, but at the present time is only $15. Members agreed with Powell River the present bounty was inadequate to keep dogs for the purpose of hunting the killers. Elimination of the cougar menace in the province, it was stressed, would go a long way toward game conservation and save farmers' stocks.

GEORGE BECK HONORED

The meeting set a precedent by deciding to award George Beck, who worked hard as president of the association to build it up in the first few years after its birth, an honorary life membership. This is the first time an award of this type has been decided upon, efforts previously having been defeated. It was the decision of the majority that this gesture would show just how much Beck's efforts on behalf of the association were appreciated. Beck is indisposed at the present time, and a representative group will see him and make the membership presentation.

Members adopted a resolution that every effort be made to secure changed season dates for black brant (of the duck family). It was pointed out that the season here at the end of February closed just when the brant appeared. The association wants a season that will open two weeks later and close two weeks later. It was stressed that many endeavors had been made earlier to have this season changed, with no results. Members declared the only way to get it was to "keep plugging."

Syd Jenkins, supported by Stan Ross, won the nod of the meeting in regard to having awards put up for prize specimens of a varied nature shot on the hunting front. Just what there will be prizes for was not defined, but this will be decided now that general approval has been granted.

Fact that Victoria was not represented by any delegates at the last meeting of the Vancouver Island Affiliated Fish and Game Association was frowned upon. The statement that "Victoria had nothing to present" at the meeting brought George "Red" Laird to his feet with the exclamation: "that's a poor excuse!" Laird stressed that Victoria should always be represented at the island gatherings, "because we are the biggest organization on the island; we have the strongest voice, and I know that the island body wants Victoria and her strength behind them." The meeting put a "must" on attending the island meetings, and voted the delegation selected would be given $10 for expenses each time.

Freddy Hughes, president, was in the chair, Laird is vice-president, Ken Gordon, secretary, and Ray Ritchie, chairman of the membership committee.

Nice Week-end's Hunting

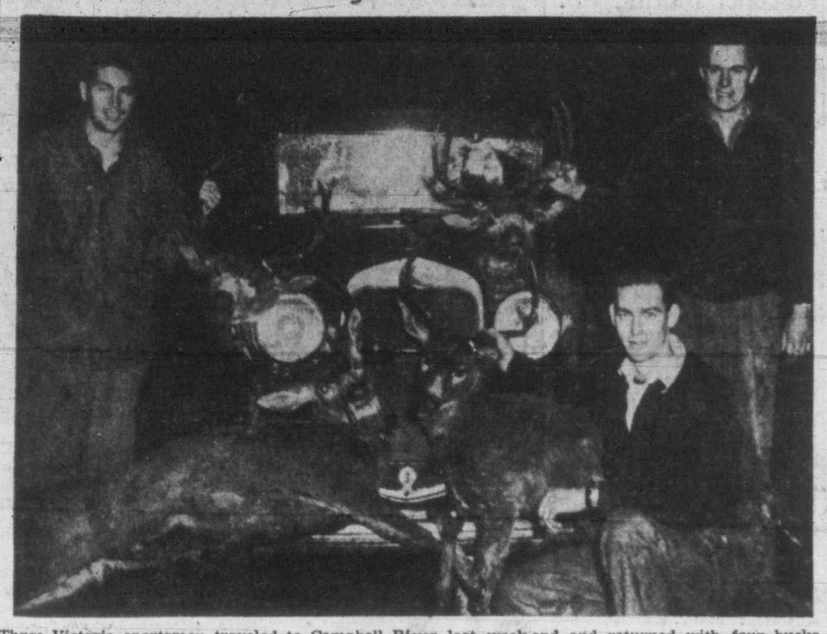

Three Victoria sportsmen traveled to Campbell River last week-end and returned with four bucks. The deer were all killed in a 15-mile area and boys reported the game in fine condition. Seen in the above picture with their kill, from left to right: Alex Crouch, John Main and Bob Redgrave.

Rugby Tomorrow

Bays Battle College

No Action Over Robinson Case

DURHAM, N.C. (AP)—Judge Bill Bramham, the mister baseball himself of the minors, waded into the Jackie Robinson contract controversy Thursday.

In the first place he made it clear that the contract of the negro baseball star would be treated like that of any other player when it reaches his office as president of the national association, unless circumstances now unknown develop.

But, recognizing the negro leagues as "well officered and financially successful," he demanded to know.

"Why should we raid their ranks, grab a player, and put him, his baseball associates and his race, in a position that will inevitably prove harmful?"

Bramham (the judge is a courtesy title), head of the minors since 1932, made no mention of Branch Rickey Sr. of the Brooklyn Dodgers, who signed Robinson as a player for the Dodgers' farm club at Montreal. Robinson has been playing shortstop for the Kansas City Monarchs.

Wednesday night, however, when sports editor Jack Horner of the Durham Herald, asked him his views, the 71-year-old czar commented sardonically: "Father Divine will have to look to his laurels for we can expect Rickey Temple to be in the course of construction in Harlem soon."

PLAY HOCKEY TIE

EDMONTON (CP) — Edmonton Canadians, defeated in four straight games by Moose Jaw Canucks in the western Canada semifinal junior hockey playdowns last spring, held the fast-skating Canucks to a 4 to 4 draw in an exhibition game before nearly 4,000 persons here tonight.

Bert Olmstead, smart Canuck defenceman, and a member of last year's club, played heads-up hockey, and figured in every Moose Jaw goal. His tie-breaking counter with only three seconds left to play, smacked of a high-class brand of hockey.

SIGN ALEX MOTTER

CLEVELAND (AP) — The shaky defence of Cleveland Barons was bolstered Thursday as the American Hockey League champions signed Alex Motter of Prince Albert, 32-year-old former Detroit Red Wing star just released by the United States coastguard.

Seasoned veterans who have seen action for many seasons with J.B.A.A., a lot of them just out of the services, will be back in harness tomorrow when this club goes up against Victoria College seniors at Macdonald Park in a Barnard Cup meeting. Game time is 2.30.

This fixture will feature the first twin-bill English rugby card staged by the Victoria Rugby Union this season at the James Bay enclosure. The senior encounter will be played on the pitch closest to the grandstand, while Victoria College and Oak Bay High School of the intermediate A league, will collide at 2 on the lower green. This is the opening game of the intermediate season.

Bays' manager, Bob McInnes, states he will field a fifteen from the following: Tom McKeachie, Doug Bray, Van Druten, Ritchie Williams, Tom Dalziel, Albie Williams, Jerry Horne, George Langdon, Harry Barber, Bill McCaghey, Tom Carney, George Andrews, Ralph Shepherd, Les Bridge, Doug Peden, Ricaby and Miller.

This line-up is composed of battle-proven material and if they show the rugby sense and speed they did in the years before the war, the Bays will be a hard team to beat on the field of battle.

COLLEGE LINE-UP

The team coach Campbell Forbes will send in against J.B.A.A. is the same Victoria College senior fifteen fielded last week against Naval College, with but two exceptions. Don Woodhouse, one of the breaks, cracked a couple of ribs in basketball this week, and will be unable to don a uniform. Bob Harvey and Ken Quest are the two who were not on last week's line-up who will be in action tomorrow.

The Victoria College line-up will be made up of the following: Phil Narod, Bill McDonald, Ed Flannigan, Ro Lammers, Ken Quest, Cliff Denham, Hugh Reston, Bud Lott, Russ Latham, Jack Rowe, Daryl Popham, John Kirchener, Norm Hughes, Bob Harvey and Tony Beck.

Major Stone of the British army, a visitor in town, will referee the senior game.

RUGBY AT OAK BAY

Oak Bay Wanderers will oppose the Royal Canadian Navy ruggers in an exhibition match at Windsor Park tomorrow afternoon. The kickoff is set for 2.30.

Coast League Has Plans to Become Third Major Loop

NEW YORK (AP)—After some years of talking about it, the Pacific Coast League is ready to roll up its sleeves and start fighting for major league status, declares its president, Clarence (Pants) Rowland.

One night during the recent world series, stimulated by his own inflexible determination, Rowland predicted flatly that his league would be operating on a par with the National and American circuits by 1949, "if not sooner."

"We're not waving a red flag," Rowland said, moderately. "We are going to do it quietly and peacefully—but we are going to do it. As a starter, we'll simply tell them they can't draft any more of our men. We grow the product out on the west coast, so why shouldn't we keep it there?"

Asked where the customers for a third big league would come from, Rowland said not to worry about that.

REAL BASEBALL TOWNS

"We've got plenty of people out there, and two of the best baseball towns in the country in San Francisco and Los Angeles," he said. "We drew over 3,000,000 this season, compared to just over 5,000,000 for each of the present big leagues.

"What they (the National and American Leagues) would like to do is raid us of Los Angeles and San Francisco, now that they've got air travel," Rowland said, darkly. "But we say they're not going to do it. We're going to beat 'em to the punch and form our own big league."

"It's a natural development. You'll see the time when the winner of the present world series meets us for the real baseball championship. I've been talking to a lot of the magnates here, and everyone of them admits we've got a real talking point."

Second Division Footballers Play

In preparation for the official opening of the new league next week, the four teams in the second division of the Victoria and District Football League will play exhibition matches tomorrow.

H.M.C.S. Uganda will oppose the Saanich Indians at Central Park, at 2.30, and Oak Bay will meet the Army team at Heywood Avenue at 1.

Wests-Nanaimo Battle For Soccer Leadership

Week-end football program will see the number one position in the first division of the Victoria and District League at stake when Victoria West and Nanaimo battle at Athletic Park Sunday afternoon.

Two games are down for decision tomorrow with V.M.D. battling the Toppers at Heywood Avenue and the Navy engaging the Canadian Legion at Athletic Park.

Starting time of all games is 2.30.

The Wests-Nanaimo engagement, providing the weather man behaves himself, should attract the biggest crowd of the season. Last Sunday the greenshirts, gained a one-point edge over Nanaimo for first place, by holding the powerful Navy to a 2 to 2 tie.

In their lone appearance here to date the Nanaimo eleven won from the Legion in easy fashion. The up-islanders won their opening fixture at home from the V.M.D. by a one-sided margin. Nanaimo will field a powerful club against the Wests, despite the fact Uke Grey is still laid up with an injured ankle. The up-islanders have bolstered their squad by the return of John Easterbrook and Bob Menzies from the services.

Wests will have Vince Clarkson, their regular goalie, in strip Sunday, allowing Joe Travis to move back on to the half line. The remainder of the club will be the same that tied the Navy.

The battle between the V.M.D. and Toppers will hold most of the interest tomorrow. Last Saturday the shipyarders hit their scoring stride to push in 10 goals against the Legion. Toppers to date have one win and a defeat in two starts.

The Navy-Legion affair should see the sailors come up with another victory, inasmuch as the latter have not scored a goal in three starts.

Teams follow:

V.M.D.—Baker, Burt, Peden, Youlden, McCormick, J. Robbins, A. Barnswell, Robinson, Wishart, Wiseman, Payne, Glancy, Dallimore, Holmes.

Nanaimo — Williams, Watson, Menzies, Thompson, English, Sinclair, Horne, McDougall, Rice, Easterbrook, Harris, Denton, Golobar, Todd, Grey.

Canadian Legion—Evans, McConnell, Wyatt, Watson, Tregallis, Barnes, Duncan, McHaffie, Sage, Costain, Felton, Cridge, Walters, McDonald.

Navy — Stewardson, McAuslin, Shirley, Miller, DeCosta, Waterlow, Crosby, Morgan, Smith, Miles, Bennett, Ball.

Wests—Clarkson, Travis, R. Bell, Youson, McMillan, Oakman, C. Robbins, E. Barnswell, Musgrave, Hutchinson, G. Bell, Reside.

Toppers—Muir, Young, Druce, Donaghue, Creed, Webster, R. Speller, Stewart, N. Sage, Jenkins, Shubrook, Foreman, Baldwin, Stone, Nicholas.

Brown Scores Two As Rangers Win

WINNIPEG (CP) — Netting three goals in the brief space of 23 seconds during a high-scoring second period, New York Rangers defeated their farm club, St. Paul Saints of the U.S. Hockey League 7 to 4 in an exhibition game here Thursday night.

Hal Brown tallied at 15.13 in the second frame, and 15 seconds later banged his next goal past Jack McGill. Bill Juzda completed the blitz at 15.36.

Hank Goldup also provided two goals in the same period, and Ab. Demarco scored one.

Frilure Captures Meadows Feature

SAN MATEO, Calif. (AP)—Coming out of a four-horse driving finish in the stretch, Frilure pulled away to win the feature race at Bay Meadows Thursday by half a length, paying off at 10 to 1 odds. The time for the six furlongs was 1.11 1-5.

Dear Judy ran second, Triple Bar third and Lady Lake fourth. They were nose and nose at the 16th pole. Browbeat, the favorite, made a late but unavailing move.

Frilure, owned by F. D. Rice, Spokane, Wash., was ridden by Frank Zehr of Los Angeles, weighted at 115 pounds. The winner paid $22.80, $6.70 and $4.40. Dear Judy returned $4.60 and $3.60, and Triple Bar $3.70.

Results follow:

First race—Six furlongs:
Bar Willie (Balaski) $10.00 $4.50 $2.80
Paper Chase (Zufelt) 9.90 3.10
Bar Bingo (Brite) 2.10
Second race—Six furlongs:
Peace Offering (Shelhymer) $41.40 $14.00 $7.70
Mite Bet (Brite) 11.70 5.50
Toro Man (Chocnaki) 3.20
Scratched: Paula's Gold, Pichon, Steve.
Third race—Six furlongs:
Faircais (Balaski) $5.20 $4.40 $3.10
Peter Puget (Ostraw) 14.00 8.00
Yarnith (Neves) 3.20
Scratched: Markmoud, Greenock's Maid, Roughish Shot, Seckonk.
Fourth race—Six furlongs:
Shining Deed (Wyndal) $23.50 $9.80 $6.40
Joe Burger (Trent) 7.40 5.20
Damask Rose (Pebertson) 8.00
Scratched: Napoo, Nickajack.
Fifth race—Six furlongs:
Boston Maid (Zufelt) $27.20 10.30 $6.80
Palmera T. (Ostraw) 9.60 5.60
By Murt (Level) 8.00
Sixth race—Six furlongs:
Frilure (Zehr) $22.80 $6.70 $4.40
Dear Judy (Trent) 4.60 3.60
Triple Bar (Zufelt) 3.30
Seventh race—Mile and one-sixteenth:
Topsida (J. Bailey) $25.40 $7.80 $5.20
Brig D'Or (Neves) 3.90 3.10
Sky Lil (Wyndal) 3.70
Scratched: Sweeping Manna.
Eighth race—Mile and one-sixteenth:
Reich Reich (Skuflock) $23.50 $7.70 $4.60
Powdered Wig (Wyndal) 7.20 5.30
Pollenator (Trent) 2.20
Scratched: Kelley, Alpine King, Point Ration, Neddie Boy, Bonite.

Lake Hill Takes Table Tennis Lead

Registering their second straight win at the expense of Robinson's 24 to 12, Lake Hill squad moved into first place in the senior division of the Victoria Table Tennis Association. Keith Olson and Doug Robinson won eight and seven matches, respectively, for the winning team.

In other matches Comets edged the Giants 19 to 17; Aces won from Painter's 20 to 16 and Gonzales beat Macdonald's 21 to 15.

Scores follow:

Lake Hill—K. Olson 8, W. McGregor 5, D. Robinson 7, J. Olson 2, doubles 2.
Robinsons—W. Robinson 4, B. Mackay 4, F. Wright 2, Mrs. Osler 6, doubles 3.
Comets—R. Lowe 4, J. Payne 6, G. Londsay 4, R. Cridge 2, doubles 3.
Giants—R. Rawson 8, D. Robinson 5, A. Downham 3, J. Morris 0, doubles 1.
Aces—V. Tully 7, N. Ley 3, G. Fish 5, A. Wright 2, doubles 3.
Painter Bros.—W. Cotton 7, G. Wilson 4, F. Macdonald 0, D. Tuffley 4, doubles 1.
Gonzales—R. Payne 6, V. McIvor 4, D. Southern 5, J. Derry 4, doubles 2.
MacDonalds — W. Browne-Cave 8, T. Brown 0, G. Southern 5, T. Derry 6, doubles 2.

WESTS PRACTICE

Victoria Wests juvenile soccer team, under 15, will train at Central Park today, at 4.30. All signed players and others interested in playing with the team are asked to attend.

RUBBERS
FOR MEN
Get Yours Today

MODERN SHOE CO.
GOVERNMENT at YATES FRED (Slim) GROSSMITH

They'll Do It Every Time

HASLAM'S
AUTO LAUNDRY
814 FORT ST. B 2844
CARS WASHED THOROUGHLY $1.00
SIMONIZING WORK
DAY TAXI SERVICE

Play Safe ....
CHECK ELECTRIC WIRING!
Loose wiring and overloading of circuits can be dangerous. Call us for a complete check-up.
WADSWORTH'S
735 VIEW ST.
G 3522 E 2731

EVERY FRIDAY NIGHT
Gillette
brings you a top notch
BOXING
BROADCAST
Direct From Ringside
New York City
TONIGHT!
Humberto Zavala
versus
Cleo Shans
10 ROUNDS LIGHTWEIGHT
CJVI—7 P.M.
(900 ON YOUR DIAL)
C292
5 for 25¢
BLUE Gillette Blades
FOR SMOOTH, EASY, LONG-LASTING SHAVES

DISTINCTIVE BRITISH WOOLLENS
in fine clothes for men and women
W. & J. WILSON 1221 GOVERNMENT ST. EST'D 1862

Teachers Hear Talk On Prayer Book

Clergy and Sunday school teachers from 12 of the Church of England Sunday schools of Victoria and district met in the hall of St. Stephen's Church, Mount Newton Cross Road, Wednesday, for their October meeting. Following a short business session the Rev. N. S. Noel of St. Mark's gave the first of a series of lectures on the Book of Common Prayer.

The meeting was opened by prayers by Canon H. H. Creel of North Saanich, and the Rev. John A. Partridge of South Saanich said the closing prayers. During the period for refreshments, which were provided by the teachers of North and South Saanich, the Rev. John Partridge related some of his experiences in the Barbadoes. Before leaving for home, the Victoria delegation was shown over the beautiful little church of St. Stephen's.

SKIN "OUCHES" ITCHING BITES CUTS STINGS
For prompt, almost *immediate* relief, use fragrant, mildly medicated Cuticura Ointment. *Highly successful* over 60 years. Buy at your druggist's today.
CUTICURA OINTMENT
Advertise in the Times

BLUE BOMBERS WIN

WINNIPEG (CP) — Coming to life late in the game, Winnipeg Blue Bombers scored all their points in the fourth quarter, to defeat Concordia College, Minn., 28 to 7 in an international football game here Wednesday.

Whenever You're Thirsty!

CANADA DRY
"The Champagne of Ginger Ales" CD-16

"...a champ conditioner!"

Mr. R. Preston, owner of famed Glen Falls Kennels; St. John, N.B., writes: "As breeder and handler of many show champions, Gro-Pup has my endorsement as a champ conditioner. 'Glen Falls War Bond'... fed on Gro-Pup... won first limit, second and reserve-winners to international champion, first time out at 11 months. That's good proof of Gro-Pup's merits."

(*Signed*) R. Preston,
Rothesay Ave.,
St. John, N.B.

Why breeders feed Gro-Pup

BREEDERS KNOW it is not safe to try to raise dogs on "*table scraps*" alone. Dogs must have a properly balanced diet that gives them everything they need for strong bones, sound teeth, and a beautiful coat. That's why breeders feed Gro-Pup.

IT'S A PROPERLY BALANCED DIET to keep dogs of all ages, sizes and breeds at their natural best. It is easily digestible. It contains every vitamin and mineral dogs are known to need for sturdy growth and vigour.

MONEY SAVING! Gro-Pup costs about ½ the price of many other brands of dog food.

ECONOMICAL! A 2-lb. box of Gro-Pup Cubes feeds an average 15-lb. dog a week.

GET IT at grocers or pet shops in the 2-lb. box of cubes—or in the *new* 5-lb. bag of meal . . . and at feed stores in either cube or meal form in bulk up to 100 lbs.

Made by Kellogg's in London, Ontario

It's OGILVIE-*It's* GOOD!

Falconer Marine Industries Launch Reconversion Plan

Well launched on its reconversion program, Falconer Marine Industries Ltd. are now engaged on a fishing craft construction project which will be followed by a bid for luxury pleasure craft markets and accompanied by an entry into the fishing industry as an independent concern.

The last-mentioned undertaking will bear the name of Falconer Fishing Fleet Ltd., operating out of Victoria with craft manned by veterans of the Fisherman's Reserve. Five boats, the Moresby No. 3, a 60-foot seiner and packer engined with a three-cylinder 50-horsepower heavy duty Atlas Imperial Diesel, the Dalehurst, of similar size and purpose and equipped with a four - cylinder 80 horsepower Vivian Diesel, and the Rosarah, a 48-foot beam trawler, have been recently purchased to join two smaller craft built by the company for its own use. In addition thre of four 57-foot combination halibut-seine-tuna craft for which keels have been laid will be brought into the company, provided they are not sold to private interests. The fourth of that type, engined with a 75 h.p. Caterpillar Diesel and capable of a 10-knot speed, is being built for J. H. Todd & Sons, Victoria.

Other fishing boats soon to be built include three 42-foot West Coast salmon trollers and tuna boats, one for Jack Homer. All will be finished with latest equipment for offshore fishing.

In the pleasure craft field the company plans to contsruct three cruisers, 26, 30 and 33 feet in length sleeping, respectively, two, four and seven and capable of speeds ranging from 11 knots in the case of the largest to 22 knots for the 26-foot sports fisherman. All will have toilets, sinks, ice boxes, rockgas stoves and other equipment desirable in pleasure craft.

Apart from the three demonstration models, production will depend on the market.

Winding up its war contract work, the company is now completing 18 lifeboats ranging from 24 to 28 feet for coasters and amenity ships as well as a number of rowboats suitable for inboard and outboard motors and ranging from 12 to 16 feet long.

Brazil in Market For Score of Ships Built in Canada

VANCOUVER — Fifty or more 10,000-ton Park Steamships Ltd. freighters are reportedly on the block for prices as low as a fifth of their original cost.

Twenty-five are believed already sold to Brazilian interests for about $400,000 each.

There is indication that Park cargo ships sold in this deal will be at least partly replaced with bigger, faster craft—perhaps 15,000 tons — built in the United States.

(From the time Canadian shipyards began to slow from the peak of wartime activity, labor unions and yard operators have urged that ships for Canada be built in Canada.)

There are 153 ships in the present Park fleet, of which approximately 90 per cent are 10,000-tonners—freighters and tankers.

Sale of the Park cargo ships is in the hands of War Assets Corporation.

Officials of War Assets at Montreal admit that a deal is in progress, but decline to give out details.

However, as far as the 20 ships for Brazil are concerned, it is understood that only a transfer of flag remains to be completed.

Also, there is belief that Reconstruction Minister C. D. Howe is holding up announcement of sale and intended sale of the Park ships until he has made an official statement in Commons or before the War Expenditures Committee.

Only information at Ottawa is that some sort of negotiation toward sale of some Park ships is under way.

Scottish Football Stars Demand Raise

LONDON (AP) — Trouble in England's soccer league, where the players are threatening to strike for more money, spread today to Scotland.

The Scottish League players turned down a compromise on their demands for a raise from £4 ($18) a match to £6 (27).

The club owners had offered to continue the £4 pay only if players lost the match and give them £1 extra for ties and £2 bonus for winning.

Army Group Subscribes 320 Per Cent of Loan Quota

Shown with their honor loan pennant which was presented by Brig. J. F. Preston, M.C., are the personnel at R.C.E.M.E., and R.C.O.C., Signal Hill, after they subscribed $39,200 in 9th Victory Loan bonds on a quota of $12,320. First armed service group in the Victoria area to pass their quota, the camp was paced by Sgt.-Maj. G. E. Coupland, salesman, who accounted for $18,000 of the bonds sold. The present subscriptions were attained with only 70 per cent of personnel canvassed, and by the end of the loan campaign officers are confident the total will be up still higher. In the picture grouped around the pennant, left to right, are: Co. Sgt.-Maj. W. Kelly, Capt. J. A. B. Crawford, loan representative for the units; Lieut. E. A. Barnes, Miss J. Stewart, secretary; Sgt.-Maj. Coupland, Capt. H.M.S. Bell, O.C., R.C.O.C. and Capt. E. T. Ellison, Acting O.I.C., R.C.E.M.E.

Back In Civvies

HAROLD DAVENPORT

After five years in charge of medical stores for the R.C.A.M.C., Pacific Command, Maj. Harold Davenport is back in civvies. He left the firm of McGill and Orme to go active at war's outbreak. At that time he was a quartermaster with the 13th Field Ambulance. Maj. Davenport, who is also a veteran of the 29th of the First Great War, will take over Hudson's Pharmacy, Oak Bay Avenue, at Foul Bay Road, at the end of October.

ARTHUR NEWSOME

Now employed in the engine-room at the Empress Hotel is Arthur Newsome who went active with the 5th Field Artillery September, 1939. He served in England, France, Holland, Belgium and Germany, finishing near Wilhelmshaven with the rank of B.S.M. With his wife and young son Mr. Newsome resides at 3018 Blackwood Avenue.

B. S. ALEXANDER

Farmer and resort owner is the peacetime occupation of B. S. Alexander who resides at Glenairley, East Sooke. Mr. Alexander joined the R.C.A.S.C. with the rank of 2nd. lieutenant, receiving his discharge as a major. He served in Canada and England.

WILLIAM ACLAND

Planning to enter the merchant navy, William Acland, who served five years with the R.C.N.V.R., is at present residing with his parents, Lt.-Col. and Mrs. A. E. Acland, 1152 Leonard Street. He enlisted March 26, 1940, and served in Canada, England and in the Mediterranean. He was with the Quesnel, San Tomas, Wolfe and Prince Robert. Mr. Acland received his discharge with the rank of signalman.

Rotary Club Hears Vocational Talks

Two Rotarians, Dr. Willard Smith and Alec Knight, gave vocational addresses before a luncheon meeting of the Victoria Rotary Club in Empress Hotel Thursday. Dr. Smith has a veterinarian's small animal practice here, and Mr. Knight is manager of the Victoria branch of the Singer Sewing Machine Co. Inc.

In discussing the work of the veterinarian, Dr. Smith said that, owing to vigilance and careful planning, the health of Canada's livestock today held a place in the world second to none.

Mr. Knight spoke on the history and development of the sewing machine from the first sign of such a machine being developed in 1790 to the present magnitude of the sewing machine industry.

Saanich to Vote On Lighting Plan

A scheme for a system of about 570 street lights, costing $58,714, has been approved by Reeve E. C. Warren and the Saanich Council in committee for presentation to Saanich voters in a plebiscite at the next municipal election.

The plan has been enlarged since first presented to the council three years ago by the reeve.

The scheme allows for lights spaced about 500 feet apart in the section of the municipality bounded roughly on the north by the northerly limits of Garden City, McKenzie Avenue, Reynolds Road, Cedar Hill and Christmas Street.

The system would consist of six inter-connected series circuits and would be controlled by three astronomical time clocks. The control points would consist of three pole-mounted switches placed at strategic points.

As far as possible B.C. Electric poles would be used in the proposed system, but the installation of about 35 new poles for pendant-type 400 and 250 candle-power lights would be entailed.

RELIEF
Comes quickly and effectively when you use Smith Bros. Cough Drops to treat a stubborn cough due to a cold. Black or Menthol to suit your individual taste—10c everywhere.
SMITH BROS.
COUGH DROPS

Be Smart
buy a GRUEN now!
THE PRECISION WATCH
ONLY GRUEN GIVES YOU —
PRECISION TIME
UTMOST QUALITY
plus
BEAUTY
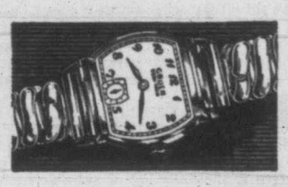
FAIRWAY—15-Jewel Movement, 10K Gold-filled Bezel, Stainless Steel Back, Expansion Bracelet $42.50

MONTEREY—17-Jewel Precision Movement, 14K Solid Gold Case $52.50
FIRST CHOICE OF INTERNATIONAL STYLISTS
See your Jeweler
your GRUEN DEALER *has them*
GRUEN
THE PRECISION WATCH
There's One In Your District

BARGAIN HIGHWAY AND ARCADE BUILDING ANNEX
STORE HOURS: 9 a.m. till 5 p.m.
WEDNESDAY: 9 a.m. till 1 p.m.

HAND BAG NEWS!
A Feature Showing of
WOMEN'S SMART
HANDBAGS
SATURDAY on the BARGAIN HIGHWAY
Priced at Each ..... 1.98, 2.39 and 3.59
Now is the time to make your selection from this excellent range of really smart handbags—either for your own personal use or later gift purposes, so be sure and inspect the wide and varied selection featuring plain and fancy synthetic leather grains in a full choice of the season's wanted colors—each bag carefully made and well finished and representing value at these popular prices.

SMART SHOES FOR WOMEN
NEW FALL STYLES
Featured Saturday In Our
BARGAIN HIGHWAY SHOE SECTION
SHOES . . . possessing newest, smartest styles, that will make them desirable to women who want the best in value . . . Shoes for all occasions, including black, brown, blue suedes, leathers and gabardines.
Open or closed toes, sling heels, etc.
A pair 4.50
TAKE ADVANTAGE OF THESE VALUES SATURDAY
DAVID SPENCER LIMITED
PHONE E-4141

FLOOR NEWS

Old floors perfectly renewed or new hardwood laid over old. Sole distributors for Johns-Manville Asphalt Floor Tiles.

707 JOHNSON G 7314

V. I. HARDWOOD FLOOR CO.

Remember . . . ?

THE DIZZY TWENTIES
THE HOPELESS THIRTIES
THE WAR . . . . . .

Invest In the Ounce of Prevention

Buy Bonds in the 9th Loan and Keep Canada Sane . . Sober . . Secure During the Period of Readjustment

MURPHY ELECTRIC
751 YATES STREET G 1713

GENERAL MEETING
Canadian Scottish Regimental Assn.

AT THE
BAY STREET ARMORIES, 8 P.M. SATURDAY, OCT. 27.

All members or ex-members of the Canadian Scottish Regiment are invited to attend.

FOR SALE

CONTENTS OF BARBER SHOP

Including walnut wall fixture with mirror back and white marble counter—ideal for back counter for restaurant. Barber chairs, double basin with faucet, etc. 1322 GOVERNMENT ST.

FERTILIZER ATTACHMENT

A new McCormick-Deering development in this attachment for your two-furrow plow. The fertilizer is placed at roots of the plant, where the most good is derived. Call and see it.

THOMAS PLIMLEY LTD.
VANCOUVER AND YATES E 2811

No. 1 FIR SAWDUST
IMMEDIATE DELIVERY

SACKED—Per Unit $5.50
BULK (2-Unit Loads Only)—Per Unit $4.50

SELKIRK FUEL - - E 3914

SHOVEL for HIRE

New ¼-yard shovel for hire by the hour or contract.

Apply
GARNER BROS. CONSTRUCTION CO.
Phone Duncan 694

BLUE LINE TAXI
GARDEN 1155

Utilize Times Want Ads

Mrs. Hart Hears Results at Hospital

Word of her husband's sweeping victory at the polls was heard Thursday night by Mrs. Hart, wife of Premier John Hart, at St. Joseph's Hospital, where she has been a patient for several weeks.

After completing his radio broadcast and visiting election headquarters to convey his thanks to all workers, the Premier visited at the hospital late last night to give Mrs. Hart the election results.

During the past several weeks Mrs. Hart has shown definite signs of improvement and it is hoped she will return home shortly.

Counter Proposal Rejected By Seamen

Rejection of the C.P.R.'s proffered counter-agreement in place of an agreement submitted for signature two months ago by 300 members of the Seafarers' International Union employed on coastal ships, has been announced by David Joyce, union representative.

The union might be forced to appeal to the Dominion government if the C.P.R. did not accept the union's original agreement, Mr. Joyce said.

Four-hour watches with eight hours off, recognition of a grievance committee, all statutory holidays, increased pay and better living conditions were asked for by the proffered union agreement, Mr. Joyce said.

Accidental Death

DUNCAN — A coroner's jury brought in a verdict of accidental death, with no blame attached to any person, at the inquest on the death of Sperry Shea Phillips of Victoria, who was electrocuted Sunday afternoon, near Cherry Point. A. E. Green, coroner, conducted the inquest.

While You Relax

. . . with an amusing book, we'll repaint or re-roof your house with the finest quality materials available.

● ALL WORK GUARANTEED

THE INSUL ROOF & PAINT CO.
1423 BROAD B 3609

Returns Prepared, Claims Investigated

INCOME TAX
A Complete Income Tax Service
J. M. LEMARQUAND
General Accountant
For Appointment Phone E 8749
510-511 Bank of Toronto Building

BURN COKE

OVENIZED COKE IS THE EQUIVALENT OF THE FINEST ANTHRACITE WITH ALL THE IMPURITIES BAKED OUT BY SCIENTIFIC MEANS.
PHONE G 7121

B. C. ELECTRIC

New Fall CURTAINS

Dress up your home for fall, too! Down with those limp summer curtains and up with these crisp new fall styles! Extra long, extra wide, smartly styled and generously full . . . all better-type curtains.

Panel Types — Dotted Marquisettes — Cottage Sets

1.49 Each
Ecru only, 38 inches wide, 2 yards long. Triple tread, fine quality cotton.

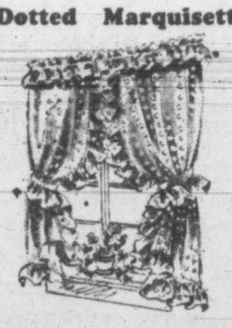

White Only. Size 38x2 1-6 yards. Pair 2.19
Ivory Only. Size 46x2¼ yards. Pair 3.75

1.49 Pair
White dots with green, red and multicolor borders.

DICK'S DRESS SHOPPE

Voters Make Clear-Cut Decision Against Socialism, Says Premier

"The electorate at the polls has given decisive answer on a clear-cut issue—sound business administration with progressive measures based on the traditional foundation of free enterprise or a gamble in socialism," Premier John Hart commented today on Thursday's provincial election returns.

"Yesterday's results, together with the indications that other seats may be gained by the Coalition, are most gratifying to us who have endeavored since we took over the affairs of this province to work for the welfare of the people," the Premier said.

"I may say that today I feel happier regarding the financial position of this province for had there been any reverses most assuredly the fine credit rating achieved by British Columbia over the past several years would have suffered greatly.

"The sweeping victory accorded the Coalition can only be interpreted as a complete endorsement of our manifesto and I can assure the electorate that we will act without delay to implement the program of development already outlined and upon which we have partially embarked.

"I regret exceedingly the defeat of so able an administrator as H. G. T. Perry, who was one of our outstanding parliamentarians and who, as Minister of Education, did so much to improve the standards of learning throughout the province.

"The defeat of T. D. Pattullo also leaves me with regrets for my former colleague and leader, throughout his years of public service in this province, did much to develop British Columbia and improve the welfare of the people. We shall miss both Mr. Pattullo and Mr. Perry greatly in the Legislature.

SPLENDID FIGHT

"To all those who carried the banner of Coalition in this election and who failed to attain a victory in their particular riding may I extend my most sincere appreciation for the splendid fight they put up. To those who were successful I wish to convey my heartiest congratulations.

"Most assuredy the electorate at the polls yesterday turned their backs upon socialism and, recognizing this fact, the Coalition will devote itself in the days ahead to the implementation of such measures and such programs as will convincingly prove to the citizens that it is possible to bring about reform, a high degree of employment, improved labor conditions, social security and development within the bounds of private enterprise.

"The public can expect to receive early action in connection with the extension of power lines, highways, reconditioning of existing roads, the appointment of a commission to review provincial-municipal affairs and the many other policies enunciated by the Coalition government during the election campaign. It will be our purpose to devote ourselves fully to the carrying out of this program.

"To all those who worked so hard to make the victory for the Coalition so outstanding, I extend my warmest thanks."

Coalition Wins 55% of Votes

Tabulation of 72 per cent of the popular vote in Thursday's British Columbia election shows the Coalition government won re-election with 55 per cent of the vote. C.C.F. candidates polled 39 per cent, Labor-Progressive 3 per cent, Social Credit 1.5 per cent and others 1.5 per cent.

In the 1941 election, Liberal and C.C.F. candidates each received 33 per cent of the vote, Conservatives 31 per cent and other 3 per cent.

The figures follow (percentages bracketed):

	1945		1941		1937	
Coalition	179,062	(55)				
C.C.F.	124,821	(39)	151,440	(33)	119,400	(29)
Liberal			149,526	(33)	156,074	(37)
Conservative			140,282	(31)	119,521	(29)
Others	*19,132	(6)	12,646	(3)	22,934	(5)
Totals	323,015		453,893		417,929	

*Labor-Progressives 10,436; Social Credit 4,795; others 3,901.

Polls reported: 1,623 of 2,263.

Mrs. Pope, 30 Years Resident Here, Dies

A resident of Victoria for the past 30 years, Mrs. Katie Dyke Pope, 88, died Thursday at the home of her daughter, Mrs. David Spencer, 2908 Cook Street.

Mrs. Pope was the widow of Raymond C. Pope and was born in Gloucestershire, England.

In addition to her daughter she leaves one son, W. B. Gordon, in Whitehorse, Y.T., three grandchildren and five great-grandchildren.

Private funeral services will be held in Hayward's B.C. Funeral Chapel Saturday with Rev. F. Pike officiating. Cremation will take place and there will be no flowers by request.

Lost His Arm Before Taken at Hongkong

Rfn. M. D. McKenzia, Noranda, Que., one of the Canadians arriving here this morning aboard H.M.S. Glory, lost his arm in action at Hongkong before being captured.

He was kept with the other amputation cases at Hongkong and Kowloon. "The treatment wasn't too bad. There wasn't a lot of medicine though," he said.

Rfn. T. P. Laflamme, Gaspe, Que.; Rfn. G. H. Horsewell, Toronto; Rfn. Bernard Castonguay, Montreal, and Rfn. George Guthrie, Montreal, were all taken at Hongkong while serving with the Royal Rifles of Canada. They spoke bitterly of the food they had received.

No more than 750 grams of rice a day and 160 grams of some sort of bun at each meal was all the food they had while working 14 to 16 hours in the mines.

Guthrie is not sure what he wants to do now he is back in Canada. He thought he might like to stay in the army a little longer and go with the army of occupation in Germany. "Some of the other boys want to stay in, too," he said.

Ship's officers said that the highlight of the Glorys Pacific service came at Rabaul, New Britain, in August. There the carrier commanded by Capt. A. Wass Buzzard accepted the surrender of the Japanese. She was commissioned at Belfast last February.

Two $10 fines for driving at more than 15 m.p.h. through school zones and one $5 fine for failing to stop at a stop sign were imposed Wednesday in Saanich police court.

Russians Expect Stalin to Return Within 2 Weeks

By EDDY GILMORE

MSCOW (AP) — The Russian people expect Premier Stalin to return to his heavy duties in the Kremlin about two weeks hence, refreshed by a vacation.

Dispatches circulated abroad that Premier Stalin is ill have not been repeated here. The presumption among the Russians is that their 65-year-old leader, who left the capital Oct. 9 for a destination not as yet announced, will be back in time for celebration of the Nov. 7 anniversary of the revolution.

The usual length of a Soviet vacation is one month.

The generalissimo customarily has delivered an address on the eve of the Nov. 7 holiday, and it is assumed he will speak again this year.

Premier Stalin's constitution is strong. He had several colds during the war which kept him in bed a few days, but they were nothing serious.

As a young revolutionist he experienced a difficult life, being arrested eight times and sent to Siberia seven times. Despite all that, he was never seriously ill.

If Premier Stalin were seriously ill, precedent for an announcement was established during Lenin's last serious sickness. At that time the press carried details of Lenin's condition, his doctor who called on him. (Lenin's death, however, was kept secret for at least three days.)

Search for Missing Girl Is Widespread

Missing now for nine days, Myfanwy Sanders, 16-year-old Marigold girl, remained the object of search today by police.

Myfanwy, also known as Dorothy or Dot, left home on the evening of Oct. 17 dressed in green overcoat and skirt, brown sweater and shoes, and has not been reported seen since.

In addition to the active search for the missing girl by lower island police forces, up-island and mainland police are co-operating in seeking information on her whereabouts.

Myfanwy is described as five feet four or five inches tall, weighing about 130 pounds, with fair hair and complexion.

Roy Chornoby informed city police Thursday $800 had disappeared from a wallet he left in his overcoat in an Esquimalt beer parlor.

at VICTORIA'S RECORD H.Q.

VICTOR RECORDS

at $1.35 each

OKLAHOMA!—Selections Paris 1 and 2, played by the Boston "Pops" Orchestra. SONATINE (Beethoven); CHANT DU MENESTREL (Glazqunoff) — Edmund Kurtz, 'cellist. CLAIR DE LUNE (Moonlight) (Debussy); LIEBESTRAUM, No. 3 (A Dream of Love), Lisst—Jose Iturbi, pianist.

WALTZ SERENADE (Tschaikowsky); THE LAST SPRING (Grieg)—Boston Symphony Orchestra, Serge Koussevitsky, conductor.

PRELUDE IN C SHARP MINOR (Rachmaninoff); THREE PRELUDES FROM OPUS 34 (Shostakovich)—William Kapell, pianist.

WARSAW CONCERTO, Parts 1 and 2 (Addinsell)—Boston "Pops" Orchestra, conducted by Arthur Fiedler; Leo Litwin, pianist.

RECORDS BY MAIL

If you live out of town, you are invited to mark off the Records you want and send this advt. to Fletcher's, Victoria, when your order will have immediate attention.

at $1.00 each

THE SURREY WITH THE FRINGE ON TOP; OKLAHOMA!—James Melton, tenor.

OUT OF MY DREAMS—Eleanor Steber, soprano; PEOPLE WILL SAY WE'RE IN LOVE—Eleanor Steber, soprano, with James Melton, tenor.

OH, WHAT A BEAUTIFUL MORNING; KANSAS CITY—John Charles Thomas.

THE AMERICANS COME; CHEVAUCHEE COSAQUE—Richard Crooks.

IS IT THE GIRL (Or Is It the Gown?); FRAHNGEE-FAHNEE—Thomas L. Thomas.

THE ARMY AIR CORPS; RODGER YOUNG—Thomas L. Thomas.

CLAIR DE LUNE (Moonlight) (Debussy), Parts 1 and 2—Leopold Stokowski and the Philadelphia Orchestra.

FANTASIE-IMPROMPTU; MAZURKA IN B FLAT (Chopin)—Jose Iturbi, pianist.

FANTASIE-IMPROMPTU; WALTZ IN D FLAT (Minute Waltz), WALTZ IN C SHARP MINOR (Chopin)—Played by Jose Iturbi, pianist.

THE RECRUIT'S FAREWELL; SOLDIERS' SONG (Russian folk song) — Alexander Kipnis, bass.

KALINKA (The Mulberry) (Russian folk song); NIGHT (Russian folk song)—Alexander Kipnis, bass.

at 75c each

EVERY HOUR ON THE HOUR; TIME'S A-WASTIN' — Duke Ellington and orchestra.

I CAN MAKE YOU LOVE ME; HO HUM —Betty Jane Bonney.

THAT'S FOR ME; YOLANDA—Artie Shaw and orchestra.

BOOGIE-WOOGIE; THERE YOU GO—Tommy Dorsey and orchestra.

I'LL BE WALKIN' WITH MY HONEY; PROMISES—Swing and Sway with Sammy Kaye.

NO MORE TOUJOURS L'AMOUR; A STORY OF TWO CIGARETTES—Vaughn Monroe and orchestra.

CALL ME SWEETHEART, CALL ME DARLING; CALL ME DEAR; ON THE ATCHISON, TOPEKA AND SANTA FE—The Four King Sisters.

GOOD, GOOD, GOOD; GOTTA BE THIS OR THAT—Swing and Sway with Sammy Kaye.

ON THE ATCHISON, TOPEKA AND SANTA FE; IN THE VALLEY—Tommy Dorsey and orchestra.

A FRIEND OF YOURS; THERE'S NO YOU—Tommy Dorsey and orchestra.

RUM AND COCA-COLA; THERE! I'VE SAID IT AGAIN — Vaughan Monroe and orchestra.

IT'S ONLY A PAPER MOON; DAYBREAK SERENADE—Jess Stacy and orchestra.

POOR LENORE; NO CAN DO—The Four King Sisters.

TILL THE END OF TIME (Based on Chopin's "Polonaise"); THAT FEELING IN THE MOONLIGHT — Perry Como.

VICTOR MUSICAL MASTERPIECE SET, COMPLETE $6.15
Music from CARMEN (Bizet)—Leopold Stokowski and the NEW YORK SYMPHONY ORCHESTRA.

2 GREAT MASTER ALBUMS

DER ROSENKAVALIER SUITE (Strauss-Dorati) — Cincinnati Symphony Orchestra; Eugene Goossens, conductor.
PRICE COMPLETE $4.80

1130 DOUGLAS
Most Convenient Spot in Town

FLETCHER'S

Town Topics

A building permit has been issued to W. S. Jones to build a four-room house at 265 Gorge Road, value $4,800.

Eight $2.50 parking fines and three $15 fines for exceeding the 30 m.p.h. speed limit were imposed in city police court today.

A house at 237 Wildwood Ave. was entered Thursday night and $6 stolen from a drawer in a bedroom, city police were informed. Entry was gained by breaking the lock of a kitchen window.

A claim has been laid against the city for hospital expenses, and for general damages on account of injuries sustained by nine-year-old Wilfred Alfred Mason, when he fell from a play slide at Central Park last August.

Eleven Saanich residents were fined $1 and $2.50 costs each in Saanich police court Wednesday for operating radio receiving sets without obtaining licenses. One was fined $7 and $8 costs for failing to pay road and poll taxes.

A fine of $30 was imposed in Saanich police court Wednesday on a motorist who pleaded guilty to a dangerous driving charge. He said his vision was not good and agreed not to drive again after dark, having been involved in a collision on the evening of Oct. 15.

The final meeting of wardens of District No. 9, civil defence, was held Wednesday at Civil Defence headquarters, when His Worship the Mayor distributed certificates to the members. Capt. Proudfoot, senior warden, explained the workings of the guild which has been organized in the province. Those who were unable to attend can obtain their certificates from H. J. Ketchen at 607 Fort Street.

Chrysanthems For Show Nov. 1, 2, 3

Fifth annual show of the Victoria and District Chrysanthemum Society will be held at the Crystal Garden Nov. 1, 2 and 3, with the net proceeds once again being devoted to the Solarium.

This is the last flower show of the year, and here Victorians will see the queen of autumn flowers displayed in all its glory. Fifty-two classes comprise the show, with four of these for novices who have never won a prize in a mum show.

The show will be open daily from 10 a.m. to 9 p.m. Plants will be given away each night to holders of lucky admission tickets, and there will be auction of plants and blooms at the close of the show Saturday night.

Dutch Governor Of East Indies Offers To Meet Soekarno

BATAVIA (AP) — H. J. Van Mook, Acting Governor of the Netherlands East Indies, was reported today to have invited President Soekarno of the "Indonesian Republic" to meet him at the home of the British military commander for informal talks looking toward settlement of the Indonesian independence dispute.

The report suggested Governor Van Mook was agreeable to third party mediation of the dispute, and that he favored the British commander, Lt.-Gen. Sir Philip Christison, for the role of mediator.

Governor Van Mook previously had been represented as opposed to third-party intervention on the grounds that the dispute was a "family affair," which should be settled by the Indonesians and Dutch without outside help.

Soekarno already had appealed to the United States to mediate the dispute—an appeal which he followed up this morning by calling on the U.S. Consul-General, Walter A. Foote. Outcome of the visit was not immediately disclosed.

Meanwhile, Indonesians in Japan have scheduled a meeting in Tokyo Sunday to discuss government developments in their homeland.

Indonesian leaders here said the meeting was expected to obtain Indonesian independence from Dutch colonial rule.

Robert Open For Public Inspection

In the interests of the 9th Victory Loan campaign H.M.C.S. Prince Robert will be thrown open for public inspection Saturday and Sunday afternoons here, it was announced from Loan headquarters today.

The Prince Robert will be tied up at Ogden Pier, and it is believed the public will be taken aboard in groups on a conducted tour through the ship.

Keep Your Car Up to Par
WITH SPECIALIZED SERVICE BY

MOONEY'S AUTO BODY SHOP
FENDER AND BODY REPAIRS
UPHOLSTERY WORK
WHEEL ALIGNING
REPAINTING
514 CORMORANT ST. E 5012

We Are Now Taking Orders for the

ARIENS Tiller
The American TILLAGE COMBINE
3 MODELS TO FIT EVERY NEED

Ideal for Small Farms, Gardens, Greenhouses

For Information on This Popular Machine See

SCOTT & PEDEN LTD.
Corner Cormorant and Store
G 7181
Groceries — Grain — Feed
Hardware

Dutch Repatriates Due Here Nov. 3

U.S.S. General Brewster is expected here Nov. 3 with 283 Dutch seamen liberated from Japanese prisoner of war camps, navy officials announced here today.

LARGE UNFINISHED
Wardrobes
A useful piece of furniture, and well constructed $18.50

HOME FURNITURE
Port above Blanshard

ADVERTISE IN THE TIMES

CLASSIFIED ADVERTISING TELEPHONE—BEACON 3131

Victoria Daily Times

TIMES TELEPHONES:
Private Exchange Connecting All Departments

BEACON 3131

Night Service: After 8.30 p.m. and Before 8.30 a.m. (and after 5 p.m.) Saturdays:
Circulation Department .... Beacon 3200
Advertising Department .... Beacon 3132
Reporter (Social Editor) .... Beacon 3133
Reporter (Sports Editor) .... Beacon 3134

TIMES CLASSIFIED ADS.—BEACON 3131

Classified ads. received by 12 noon will appear the same day. Office hours: 8 a.m. to 7 p.m., except Sunday.

CLASSIFIED ADVERTISING RATES

2c per word per insertion.
Minimum charge, 25c.
Up to 10 words for three days, 60c.
Business or Professional Cards—$1.25 per line per month; minimum of two lines.

Births, $1.00 per insertion.
Marriages, In Memoriam Notices, Cards of Thanks, not exceeding 10 lines, $1.50 per insertion. Each additional line, 15c daily.
Deaths, Funeral Notices, not exceeding 15 lines, $1.50 first insertion, and $1 subsequent insertions. Each additional line, 15c daily.

Advertisers who desire to may have replies addressed to a box at the Times Office and forwarded to their private addresses. A charge of 10c is made for this service.

The Times will not be responsible for more than one incorrect insertion of any advertisement ordered for more than one issue. Any claim for rebate on account of errors or omissions must be made within 30 days from the date of the same, otherwise the claim will not be allowed.

Confidential Replies to Box Numbers—Readers may reply without embarrassment. Name those you do not wish to contact and if you have named the advertiser your letter will be destroyed.

In computing the number of words in an advertisement, figures in groups of five or less and each abbreviation count as a word.

ANNOUNCEMENTS (1 — 10)
Announcements 1
Florists 2
Funeral Directors 3
Monuments 4
Coming Events 5
Lost and Found 6
Personal 7
Personal Miscellaneous 8
Travel 9
Beauty Shoppes 10

BUSINESS CARDS (11 — 12)
Business Cards 11
Professional Cards 12

EDUCATION (13 — 17)
Educationists 13
Dancing 14
Dressmakers 15
Information Wanted 16
Music 17

EMPLOYMENT (18 — 23)
Salesman and Agents Wanted 18
Help Wanted—Male 19
Help Wanted—Female 20
Situations Wanted—Male 21
Situations Wanted—Female 22
Teachers Wanted 23

HOME BUILDING (24)
Building Supplies, Contractors, Decorators, Floor Surfacing, Heating and Plumbing, Piping.

MERCHANDISE (25 — 37)
For Sale—Miscellaneous 25
Bicycles 26
Musical Instruments 27
Radios 28
Market Specials 29
To Rent—Miscellaneous 30
Typewriters to Rent 31
Wanted—Miscellaneous 32
Dogs and Cats 33
Canaries, Caged Birds 34
Fur-bearing Animals 35
Office Supplies 36
Boats and Engines 37

FARMERS' MARKET (38 — 43)
Poultry Supplies 38
Baby Chicks 39
Livestock 40
Machinery 41
Grain, Hay, Feed 42
Seed 43

LET'S TRADE (44)

AUTOMOTIVE (48 — 52)
Motor Trucks, Tractors 48
Auto Service Directory 49
Garages 50
Automobiles 51
Auto Accessories 52

RENTALS (53 — 71)
Farms to Rent 53
Farms Wanted 54
Hotels 55
Rooms Wanted 56
Rooms—Housekeeping 57
Rooms—Board 58
Rooms—Furnished 59
Rooms—Unfurnished 60
Suites Wanted 61
Suites—Furnished 62
Suites—Unfurnished 63
Houses Wanted 64
Houses—Furnished 65
Houses—Unfurnished 66
Offices for Rent 67
Offices Wanted 67a
Stores for Rent 68
Storage Space 69
Warehouse Space 70
Resorts 71

REAL ESTATE (72 — 78)
Houses Wanted 72
Houses for Sale 73
Vacant Lots 74
Acreage 75
Farms Wanted 76
Farms for Sale 77
Listings Wanted 78
Business Opportunities 79
Listings Canceled 80
Property for Exchange 81
Property for Sale 82
Property Wanted 83

FINANCIAL (84)
Money to Loan 84

WEATHER ACROSS CANADA

to 9 a.m. P.S.T. Today

	Max.	Min.	Precip.
Montreal	43	33	.35
Toronto	44	34	.16
White River	41	31	.06
Port Arthur	44	34	.10
Kenora	41	32	.29
Winnipeg	46	30	.01
Brandon	52	28	
Paulson	52	35	Trace
Yorkton	49	32	Trace
Kamsack	48	32	
Estevan	52	29	Trace
North Bay	34	29	.19
Regina	48	30	
Moose Jaw	51	29	
Prince Albert	46	34	
N. Battleford	45	27	
Swift Current	47	23	Trace
Medicine Hat	47	25	
Lethbridge	54	31	Trace
Calgary	44	17	
Edmonton	46	18	
Fairview	43	15	
Beaverlodge	43	22	
Saskatoon	47	29	
Vancouver	49	46	1.11
Victoria	56	47	1.50

TIDES

Oct.	Time h.m.	Ht ft.	Time h.m.	Ht ft.	Time h.m.	Ht ft.	Time h.m.	Ht ft.
7	3.30	7.1	9.24	5.3	15.10	7.9	22.02	3.6
8	4.23	7.0	9.55	5.9	15.27	7.9	22.40	3.2
9	5.25	7.0	10.23	6.4	15.41	8.0	23.20	3.0
10	8.49	7.1	10.45	6.9	15.36	8.0	....	
11	0.01	2.8	....		15.05	8.0	....	
12	0.48	2.7	....		15.06	8.2	....	
13	1.36	2.6	....		15.25	8.3	....	
14	2.30	2.6	....		15.40	8.2	....	
15	3.26	2.7	....		13.50	8.0	....	
16	4.28	2.9	....		13.36	7.9	....	
17	5.26	3.0	13.06	7.8	18.40	6.4	23.19	7.3
18	6.19	3.4	13.06	7.9	19.10	5.4	....	
19	0.34	7.5	7.05	3.8	13.26	8.1	19.49	4.2
20	1.36	7.6	7.50	4.3	13.51	8.4	20.30	3.1
21	2.39	7.8	8.33	4.9	14.19	8.6	21.14	2.2
22	3.44	7.8	9.15	5.6	14.49	8.9	21.58	1.5
23	4.55	7.8	9.59	6.4	15.16	9.0	22.48	1.1
24	7.45	7.9	10.47	7.1	15.36	8.9	23.39	1.0
25	9.09	8.2	11.40	7.7	15.23	8.6	....	
26	0.30	1.1	10.15	8.5	12.49	8.0	15.23	8.4
27	1.25	1.6	11.09	8.7	....		....	
28	2.23	2.1	11.56	8.7	....		....	
29	3.21	2.8	12.31	8.6	....		....	
30	4.25	3.4	12.50	8.4	20.06	6.0	22.55	6.3
31	5.24	4.1	12.49	8.2	19.32	5.4	....	

Announcements

MARRIAGES

CLAYTON-LOHR—Mr. and Mrs. R. E. Lohr, Royal Oak, announce the marriage of their daughter, Gwendoline Selma, to Arthur Joseph Clayton, son of Mr. and Mrs. Arthur J. Clayton of Saskatoon, which took place in St. Andrew's Presbyterian Church, Oct. 20, 1945, when Rev. J. L. W. McLean officiated.

POST-THEDE — Hilda Louise Thede, daughter of Mrs. T. Shears and the late T. Shears of Owen Sound, Ont., to Gilbert Frank Post, son of Mrs. Nellie Post and the late Mr. C. A. Post of Victoria, B.C., were united in marriage Oct. 22, 1945, when Rev. Whitehouse of Metropolitan United Church, Victoria, B.C., performed the ceremony.

DEATHS

CUMMINS—Passed away at the Royal Jubilee Hospital on Oct. 24, James Cummins, aged 79 years, of 2813 Blackwood Street. He was born in Ireland and had resided in Victoria for the last 54 years. The late Mr. Cummins is survived by four daughters, Miss Dorothy at home, Mrs. J. Lien of Saanich, Mrs. H. Kirby of 2813 Blackwood and Mrs. R. Kirby of Sooke; three sons, Herbert D. of Saanich, John of Courtenay, V.I., and Robert H. of Seattle; also one brother, William J. of Duncan, and two brothers in England, and one sister, Mrs. G. Jenkins of Vancouver.
Funeral services will be held in McCall Bros. Floral Funeral Chapel on Saturday afternoon at 3 o'clock, followed by cremation at the Royal Oak Crematorium.

FURBER—After a lengthy illness there passed away on Oct. 24, Ada Furber at the age of 79 years. The late Mrs. Furber was born in Goldstone, Ont., and had resided in this city for 20 years. Survived by her husband, Fred, 1270 Yates Street; one brother, J. H. Waind, Victoria, and a sister, Mrs. J. N. McDonald, Portage la Prairie.
Funeral services will be held Monday afternoon, Oct. 29, at 2 o'clock from the parlors of the S. J. Curry & Son Funeral Home. Rev. Wm. Allan will officiate and interment will be made in Royal Oak Burial Park.

LINFORD—Passed away suddenly on Oct. 23, Alfred William Linford, aged 66 years, of Annie Street, Saanich; born in England, resident of Saskatchewan for 35 years, resident of this city for the past six years. Survived by, besides his loving wife, three daughters, Mrs. Ed Rice, Mrs. W. Rice and Mrs. D. Lidstone, all of Victoria; three sons, Ted, with R.C. Engineers, Bert and Arthur of Saskatchewan; one sister, Mrs. Allan of Vancouver; 13 grandchildren, and one great-grandchild.
Funeral services will take place Saturday, Oct. 27, at 3 p.m. in the chapel of the Sands Mortuary Ltd. Rev. H. H. Creal will officiate. Interment in the Royal Oak Burial Park.

POPE—On Oct. 25, 1945, at the residence of her daughter, Mrs. David Spencer, 2906 Cook Street, Katie Dyke Pope, aged 88 years, widow of Raymond C. Pope; born in Gloucestershire, England, and a resident of Victoria for 30 years. Besides her daughter, she leaves one son, W. B. Gordon, in Whitehorse, Y.T.; also three grandchildren and five great-grandchildren.
Private funeral service in Hayward's B.C. Funeral Chapel on Saturday, Rev. F. Pike officiating. Cremation.
(No flowers by request.)

2 FLORISTS

ALL BRANCHES OF FLORAL WORK
JENNINGS, 755A YATES ST. E0743

ALL FLORAL WORK ARTISTICALLY designed. We grow our flowers Brown's Victoria Nurseries, 618 View G6612, G3521.

ANY FLORAL DESIGNS—LOWEST prices. N. S. Pollock, 1315 Douglas G5315.

THE POSY SHOP, 623 FORT—FLORAL tributes, fresh cut flowers, wedding bouquets, corsages. Phone G5422. 26-102

Funeral Designs, Weddings, Bouquets, Corsages, Fresh-cut Flowers Delivered. WOODWARD'S Florists, 619 Fort. G5614

3 FUNERAL DIRECTORS

THOMSON FUNERAL HOME
Established 1911 Formerly of Winnipeg
Lady Assistant Licensed Embalmer
1625 Quadra St. Phone G2612

McCALL BROS
"The Floral Funeral Home"
Office and Chapel, corner Johnson and Vancouver Sts Phone G2012

S. J. CURRY & SON
Distinctive Funeral Service
Private Family Rooms—Large, Restful Chapel
Opposite New Cathedral Phone G5512

B.C. FUNERAL CO. (HAYWARD'S) LTD
Established 1867
Moderate Charges Lady Attendant
734 Broughton St.
Calls Attended to At All Hours

SANDS MORTUARY LIMITED
1803 Quadra St. Phone E7511
BEAUTY AND DIGNITY WITHOUT EXTRAVAGANCE

COMING EVENTS

A MODERN DANCE—AT MACDONALD Hall, Fort St., every Tuesday and Saturday; "Pop" Green's orchestra. tf

A REAL OLD-TIME DANCE—SCAFE'S original old-time orchestra, Lake Hill, every Saturday, 9-12; admission 50c. Coffee, bring own sugar. 225-3-98

A BETTER PUBLIC DANCE
TRIANON
(Broad St.)
MONDAY, WEDNESDAY, SATURDAY
9-12 tf

ADVANCE ANNOUNCEMENT

Watch for the opening of Victoria's Newest Ballroom, "The Britannia," on View St., just off Douglas. With the best in dancing entertainment. tf

AN OLD-TIME DANCE

Saturdays, Crystal Garden (lower); Irvine's orchestra. Featuring waltzes! Two-steps! Schottisches! Minuet! Etc. 9-12. 50c. Fun for all the family! 146-26-99

ANNOUNCEMENT!
Annual Hallowe'en Old-time Masquerade Frolic, Saturday, Nov. 3, Royal Oak Community Hall; Irvine's orchestra; $15 cash for best costumes. Fun for All! 9-12, 50c. 608-26-122

C.C.F. HALL, MT. TOLMIE—MILITARY 500 game every Thursday, 8.30; good prizes; 25c. 224-1-90

AT COLWOOD HALL—DANCING EVERY Saturday evening, 9 to 12; Mrs. N. Bertucci's orchestra; admission 35c. 263-2-98

DANCE—OLD-TIME AND MODERN, Douglas C.C.F. Hall, opposite Saanich Fire Hall, every Saturday, 9-12; 35c. 1084-26-115

DANCE—SHAWNIGAN LAKE, SATURday 27th; Paul Michelin's orchestra; spotlight prizes. 1291-2-98

FRIDAY DANCE

Public Dancing Every Friday, Crystal Garden (Lower Ballroom).
Stan 'Cross' Orchestra

5 COMING EVENTS (Continued)

OLD-TIME DANCE—EVERY SATURDAY night, Orange Hall, Courtney St.; admission 50c. 135-26-101

STEWART'S OLD-TIME ORCHESTRA
ARCADE AUDITORIUM
WEDNESDAY AND SATURDAY
DANCING, 9-12

THISTLES' SCOTCH AND OLD-TIME dance, K. of P. Hall, Friday, Oct. 26, 9 p.m.; 35c; Stewart's orchestra. Bring own sugar. 259-1-92

6 LOST and FOUND

LOST—BROOCH, AMERICAN EAGLE emblem, valued as precious keepsake. Reward. Phone G4013, after 5. 1263-4-99

LOST — REGISTRATION CARD IN brown leather case and sum of money inside. 923 View St. 1191-3-97

LOST—BOSTON BULL PUP, BROWN and white with pink markings on nose, answers to Bingo. E8139. 3-99

LOST—SMALL ROUGH-HAIRED DOG, brown, tan and grey mixture, part dachshund, has bad ear. Phone B2498. 1261-2-97

7 PERSONAL

ALL-ELASTIC ABDOMINAL BELT FOR men. Step-in type, no laces, no buckles. For post-operative and general stomach and back support. Sizes, 32 to 44, $5. Cunningham Drug, FORT and Douglas, G8091. Private fitting room.

ARRIVED! TUNICS, 3 TO 12 YEARS. Pleated jumper skirts, all shades, $1.98. Blouses, etc. The Stork Shop, Fort St., opposite the Times. tf

AT THE MODERN PHARMACY—FOR men and women who are ruptured—you can be relieved and comfortably supported by a proper truss expertly fitted to your needs. Free consultation, private fitting room, lady attendant. Douglas St. at Johnson. Phone E1191.

ACME DETECTIVE AGENCY LTD. Licensed and bonded investigators. Investigations of all kinds by qualified operatives, 26-27, 1116 Broad St., Victoria, B.C. Telephone E2641.

AT THE MODERN PHARMACY YOU will find what you need in surgical and body belts for men and women, elastic hosiery, anklets and kneecaps. Private fitting room, lady attendant. Douglas St at Johnson. Phone E1191.

COAT SETS FOR BOYS AND GIRLS, 1 to 6x. Fur muffs, gloves, mitts and felt hats.
THE STORK SHOP (Opp. Times) G2661

DON'T SUFFER CONSTIPATION, BILIousness, indigestion—use Kipp's Herb Tablets for quick relief. An excellent tonic laxative. 25c and 75c sizes, at all druggists. gen-1-97

EXPERT STOCKING MENDING AT THE Beehive, 633 Fort. 778-26-105

ECZEMA, ITCH, PILES, PSORIASIS, skin disease. Use Teenjore Chinese ointment. 638 Cormorant St.

FISHER HEALTH SUPPORTS—POSItive corrective features. Consult Irene Carroll, figure stylist, 706 Fort St.

FINEST SELECTION OF PICTURES AND FRAMES IN THE CITY
WILLIAMSON'S
640 FORT ST. PHONE E6011 tf

IF YOU ARE UNDER 76 YEARS OF AGE you can get life protection for $13 per year. Lumby, Pemberton Bldg.

LADIES' FUR MITTS—ALL COLORS, excellent leather palms, $3.98. The Beehive, 633 Fort St.

PEARLS AND BEADS RESTRUNG—Phone G4928. 989-26-111

PRIVATE READING BY NOTED PSYchonometrist, 713 View St. Suite 5. Phone B3231. 560-6-100

PUT PEP IN YOUR STEP. "NON-SKID" ARCH SUPPORT with adjustable pad. Simple to fit, we need only shoe size. Invaluable for callousod, tired aching feet, $1.25 pair. Cunningham Drug, FORT and Douglas. G8091. Private fitting room. tf

SAWS FILED, GUMMED, SET; TOOLS sharpened. E1029. W. Emery, 1567 Gladstone.

SHOTBOLT'S COMPOUND BALSAM OF honey, for coughs and colds. Shotbolt's Drug Store, 589 Johnson St.

FOR THE BRIDE

ACME PRESS LTD., 783 VIEW ST.—Wedding invitations, neatly and correctly printed. Phone E2821.

10 BEAUTY SHOPPES

A FACIAL AND MANICURE BY OUR experts will pep you up for autumn. Reimer's Beauty Salon, 714 View St. Phone E4432.

HOLLYWOOD BEAUTY SALON—SPEcializing in permanent waving. 617 Fort St., above Nut Shell. E0433.

COLD WAVES, STEAM PERMANENTS, machineless permanents, Zoto permanents, hair tinting, individual hair-styling and cutting. (Hair left long for permanents if desired.) You'll find our staff courteous and obliging. MME. MILES.
LA FRANCE BEAUTY SALON
727 Yates St. Phone G7443

SUSSEX BEAUTY SALON, 706 BROUGHton, for appointment. Phone E5115

NOW WE HAVE AN EXPERIENCED operator specially for marcels. Usual services expertly done. Avalon Beauty Salon, 1104 Douglas St. E0522.

NEW PERMANENTS! FINE HAIR A specialty. Bobette Beauty Salon, Room A, Campbell. G6852.

PERMANENTS—BEST MATERIALS used. Bill Atkinson, 1328 Blanshard. B1328. tf

THIS MONTH TYRRELS LTD. CELEbrate their 25th anniversary of business in Victoria. 4th floor, D. Spencer Ltd. E4141. tf

TRU-ART BEAUTY SALON—PERMAnents a specialty. Test curl given May Olsen. 1036 Fort St. E8234.

VOGUE BEAUTY SALON, 717 VIEW. Lorene Tantow, proprietress. B1112

VICTORIA BEAUTY PARLORS — CALL E6515 for a good permanent. All experienced operators. 1216 Broad St.

NO OTHER WAY to get tenants for rooms, flats or houses is nearly as swift, satisfactory and inexpensive as TIMES FOR RENT ADS. B3131.

Business Cards

BRICKWORK

ALTERATIONS AND REPAIRS ON fireplaces and chimney tops. E1325. 773-26-103

BUILDERS and CARPENTERS

BUILDING, ROOFING, FENCING, LATtice work. D. Welch. G7010. 749-26-105

CONCRETE MIXERS, RENT $4 DAY; screw jacks, 25c; rollers G3790. Dents

GENERAL REPAIRS—CEMENT, BASEment, sidewalks, anything. E5478. 1087-26-114

NEW HOMES, ALTERATIONS AND REpairs. Estimates given. S. E. Weismiller. B1252. 243-26-111

BULLDOZING

BULLDOZING, EXCAVATING, BACKfilling, road building, clearing. B3947

TIMES Want Ads.—tell all, tell it clearly, tell it long enough! Phone B3131.

BUSINESS CARDS (Continued)

CARTAGE

FURNITURE MOVING
Packing—Crating—Shipping—Storing
CENTRAL CARTAGE, 564 Yates St. E9323 752-26-104

CATERER

CATERER — FOR WEDDING RECEPtions, banquets and dances. Phone G7429, Mrs. Norris. 1269-26-121

CEMENT CONTRACTOR

CEMENT CONTRACTING, LARGE OR small. Tile drains and sewers.
GEORGE WALTON — PHONE E0523 8905-tf

CONCRETE WORK—SIDEWALKS, BASEments, foundations done very reasonable, and plastering. W. C. Lockwood & Company. Phone G5302. 362-26-111

CEMENT CONTRACTING — ALL TYPES, AT THE RIGHT PRICES. SEPTIC TANKS AND REPAIRS. 12 YRS.' EXPERIENCE E8388.

SEPTIC TANKS—IMMEDIATE SERVICE. Sewers and drains cleared and repaired; excavating. Prompt, efficient service. All work guaranteed. Phone E6714. 376-26-110

CHIMNEY SWEEP

BELL, CHIMNEY SWEEP, CHIMNEY and furnace repairs. Phone E7421. tf

CHINA AND GLASS RIVETER

W. DICKENSON, CHINA AND GLASS riveter. Antique china restored. 210 Government St. Phone E3951. tf

COMMERCIAL ART

"PICTURES TELL EVERYTHING"
ILLUSTRATING FOR NEWSPAPERS
SILK SCREEN POSTERS
STREETCAR POSTERS
TOURIST FOLDERS
BOOKLETS
LETTERHEADS

COMMERCIAL ART DEPT.
TIMES

DELIVERY SERVICE

KENN'S DELIVERY — FURNITURE, parcel and baggage delivery. Reliable service. 633 Johnson. B1423. 748-26-104

ELECTRICAL REPAIRS

ALL HOUSEHOLD APPLIANCE REpairs. Oliver Electric, 633 Johnson B1631. 747-26-104

ELECTRICAL REPAIRS—HAVE YOUR iron, toaster, waffle iron or sandwich toaster repaired now. Expert workmanship at low prices. Hudson's Bay Company. Housewares Department. Phone E7111. tf

ELECTRICIANS

RADIO APPLIANCE CO. 783 FORT — Contracting, alterations, repairs, fluorescent lighting and fire gongs. E6661

ENGRAVERS

PHOTO ENGRAVING—HALF-TONE AND line cuts. Times Engraving Department. Phone B3131.

EXTERMINATING and FUMIGATING

ROACHES, ANTS, FLEAS, MOTHS, rats, mice, etc., exterminated. Vacating of premises unnecessary. Work done by experienced operators. PIED PIPER COMPANY LIMITED, 648 Johnson St., Victoria B.C. Phone E7911.

FLOOR SURFACING

LEN JONES & CO.—FLOORS SANDED and finished. Estimates free. B3511

FLOORS SANDED AND FINISHED—New and old. G5507. 597-tf

V 1 HARDWOOD FLOOR CO., 907 Johnson St. Free estimates. G7314

GENERAL HAULING

DUNSTAN, TRANSFER, HAULING DIRT and cinders. Reliable service. E8357 1143-26-117

GLASS

GLASS AND MIRRORS OF ALL KINDS. Messerschmidt & Sons, 935 Mason St. G6962.

LINOLEUM LAYING

EXPERT LINOLEUM AND CARPET laying. J. D. Ward. B1348. 1841-tf

LINOLEUM AND CARPETS LAID BY ex-serviceman. G7689. 145-26-98

PAPERHANGING and PAINTING

A BETTER DECORATING SERVICE, interior and exterior painting; paperhanging and calcimining. Reasonable prices. Quick service. E1985

A GUARANTEED JOB AND IMMEDIATE service. The Veterans Painting and Decorating. Phone Shearer, Bel. 69. 1276-26-121

GEO. E. GOODWIN, FORMERLY OF Regina. Painting and Decorating contractor. E8844. Residence phone G6754, 1003 Carberry Gardens. Satisfaction guaranteed. Est. 1911

GUARANTEED INTERIOR AND EXterior decorating—right now—save. Call G3514. Pearson & Riome. 322-tf

HOUSE PAINTING, ROOF PAINTING. Prompt service. Phone E0566. 906-26-111

IMMEDIATE SERVICE IN OUR EXpert paperhanging work. E0564. 1023-26-112

PAINTING AND DECORATING. L. H. Logan. G4024, G4039, anytime. 1119-26-115

WALLPAPER, MURESCO, PAINTS, etc. Mellor Bros Ltd., 819 Broughton St. G5031

WALTER H. WELLS OF EDMONTON—Painter and paperhanging. B2664. tf

PLASTERING

PLASTERING AND STUCCO WORK—Free estimates. Work guaranteed. Phone G4483. Modernage Builders Ltd. 977-26-112

PLATING

ATTENTION—WE DO PLATING, POLishing, etc. V.I. Plating, 1009 Blanshard.

PLOWING

ACREAGE, LOTS, GARDENS PLOWED, disced, cultivated; backfilling. Prompt service. E9691. 923-26-111

ANY TRACTOR WORK—PLOWING, clearing lots, excavation and backfilling. Ford tractors. Jewkes. E7377. 988-26-111

PLUMBERS

EXPERT PLUMBERS — HOT WATER heating, etc. J. Cartwright, Colquitz 100R.

BUSINESS CARDS (Continued)

PLUMBING and HEATING

SINKS. VICTORIA PLUMBING CO. Ltd., 1056 Pandora. G1553.

ROOFING

Duroid and Ace-Tex Fire-Resistant Shingles. For new homes or over your present roof. Factory approved applicators. Work guaranteed. Terms.
STEWART & HUDSON
406 Gorge Rd. B2171

DUROID ROOFS

For re-roofing or your new home. Attractive colors. Free estimates. Application approved by the manufacturers of Genuine Duroid Shingles.

HOME BUILDINGS PRODUCTS LTD.
2006 Government St. G5421

HOME OWNERS!!

Reroof with Genuine Pioneer Flintkote Dutchlap Shingles. The patented feature makes this shingle absolutely wind-proof. A demonstration will convince. All colors and shades now available. No waiting. Terms arranged. Free estimates. Phone G7024
ISLAND ROOFERS

SAW FILING

IRA BECKER, SAW AND LAWN MOWER shop, 648 Cormorant Street. G8742. Electric band saw brazing. tf

SEWING MACHINES

LADIES, BE IN STYLE
Glamorize your dress with Imported Buttons. We have a full range of colors and styles at prices to suit all.
SINGER SEWING MACHINE CO.
726 Yates St. Victoria, B.C.

HAVE YOUR SEWING MACHINE CLEANED AND OVERHAULED FOR FALL SEWING—ESTIMATES GIVEN FREE
SINGER SEWING MACHINE CO
PHONE E6513

SIGN PAINTING

PEARSON & RIOME—MASTER PAINTers. A complete painting service G3514. 1120 May.

SLIP COVERS

SLIP COVERS, CURTAINS, BEDspreads, etc., expertly made. G3869. tf

TRUCKING

A 2½-TON AND A 3-YD. DUMP TRUCK, equipped to haul anything, anytime, anywhere. Contract or hour basis. Also sand, gravel and cement for sale. Prompt service and regular prices. Beacon Trucking Co. Phone B3663 or B2343, anytime. 9776-tf

TAILORING

LADIES' AND GENTS' TAILORING — Expert remodeling, alterations. J. Davis, 623 Yates. E5811

TREE SURGERY

SCIENTIFIC TREE PRUNING, SPRAYing, cavity treatment, fertilizing, dangerous trees removed. Cowie & Hicks B1676.

WOOD and COAL

CAMERON'S DRYLAND WOOD. A MIXture of cedar, hemlock and old growth fir, $5 per cord. Cameron Wood and Coal Co. Ltd., 609 Yates St. Phone E3121.

FIR SAWDUST—SACK, ONE UNIT, $5.50. Immediate delivery. Special for month. 603 Wilson St. E8516. 220-26-103

NO 1 ALL-FIR SAWDUST
THE VERY BEST
ORDER NOW WHILE WE HAVE THE supply—it may be very scarce later on.
SACKED $5.50 UNIT DELIVERED
ALLIED FUEL CO. PHONE E8516
551-26-119

SWEENEY COOPERAGE—FIR KINDling, $6.75 cord. Fir millwood, 1½ cords, $6.75. E8721. Amrik Singh. 498-26-117

100% HEADSAW FIR SAWDUST—From up-island lumber mill. Double screened. Two units $11. (Immediate delivery.) Dominion Fuel, 2607 Douglas St. E4734. 232-26-105

Professional Cards

CHARTERED ACCOUNTANTS

JAMES PRICE & CO.
Chartered Accountants. 618-19 Central Building, 620 View. E7622.

CHIROPRACTORS

JOHN M. STURDY, D.C.
Registered and Licensed
Palmer Graduate Chiropractor
Complete X-Ray Laboratory
612 VIEW E5034

SWEDISH MASSAGE

O. H. LOWENBORG, 20-21 WINCH Bldg. (Spencer's Fort St. entrance) Pine steam baths, light baths, massage E2311

OSTEOPATHIC PHYSICIANS

DR. VERNON B. TAYLOR, 301-2-3 Jones Block, 723 Fort St., by appointment. Empire 7823. 1-26-103

PATENT ATTORNEY

MARKS & CLERK, PATENT ATTORneys. 904 Bk. of Toronto Bld. Victoria

THERAPEUTIC TREATMENTS

CIRCULEX — THE THERAPEUTIC health treatment that promotes normal blood circulation effective for rheumatic, arthritic and neuritic pains, etc. Our demonstrator in attendance at David Spencer Ltd., 611 View St. Phone E4141.

Education

13 EDUCATIONISTS

BE PREPARED! BUSINESS, SECREtarial, radiotelegraphy, civil service course. Day and night classes. Sprott-Shaw School

ROYAL BUSINESS COLLEGE, 1006 GOVernment. G6016. E. W. Maunsell.

STANDARD SCHOOL OF STENOGRAphy. G. M. Dickson, prin. G1824, E0639

17 MUSIC

COLIN ASHDOWN, R.C.M., LONDON, Eng. Vocal tuition, choral singing, theory, elocution. Phone E4640. 1455 Fort Street. 733-tf

PIANOFORTE TAUGHT TO YOUNG BEginners. Phone G1743. 2-97

VOICE CULTURE, SINGING, BEGINning to a finished artist. G2062. Florence Gunn, formerly with the Hamburg Conservatory, Toronto. 7320-tf

Make your TIMES Want Ad large enough to give a full description. Run it long enough to get full results. Phone B3131.

17 MUSIC (Continued)

TEACHER OF THE PIANO-ACCORDION, classical and modern. E9415. 453-26-114

Employment

19 HELP WANTED—MALE

Applications will not be considered from persons in the employment of any firm, corporation or other employer engaged in the production of munitions, war equipment or supplies for the armed forces unless such employee is not actually employed in his or her usual trade or occupation.

Applicants are advised not to send original testimonials. Copies are just as satisfactory.

FIRST-CLASS AUTO BODY MAN wanted, part-time. None but first-class men need apply. National Employment Office. Order No. 3555. 124-tf

20 HELP WANTED—FEMALE

COOK—REFERENCES, GOOD WAGES. 1670 Hampshire Rd. Phone E8672. 1220-6-99

EXPERIENCED BOOKKEEPER FOR high-class retail business. Box 1267 Times. 1267-3-98

EXPERIENCED CASHIER—SOME TYPing, with retail credit experience preferred. Box 1252 Times. 3-97

GIRL OR YOUNG WOMAN FOR GENeral housework; plain cooking; no washing. Live in. E5466. 1211-4-100

MARRIED OR SINGLE WOMAN, PART time or full time. Experience unnecessary. Apply Economy Steam Laundry, 607 John St. 7833-tf

WANTED

The Royal Dominion Dining-room and Sussex Coffee Shop are reconverting their staffs from wartime to peacetime and are accepting girls who are looking for steady employment and excellent working conditions in the following categories:

CASHIERS—HOSTESSES
SERVICE GIRLS (Waitresses)
STILLROOM GIRLS (Interested in Preparation of Salads Cold Foods)
BUS GIRLS TO LEARN TO BE SERVICE GIRLS
DISHWASHERS

GIRLS WITH INITIATIVE AND MERIT WILL FIND ADVANCEMENT RAPID

THURSDAY AND FRIDAY, BY CALLING TO SEE THE PERSONNEL MANAGER BETWEEN 12-2, AT ROYAL DOMINION YATES

1255-3-97

MIDDLE-AGED OR ELDERLY LADY wanted to manage small home with one school-aged child. (Live in.) Apply 1217 Cook. 1293-tf

PAGE, THE CLEANER, 2939 DOUGLAS St. Wanted: Silk presser, also machine presser. 552-6-99

PHYSIOTHERAPIST — IMMEDIATELY, for part-time services, temporary only. G1131. 1212-tf

WANTED—WAITRESS, NO SUNDAY OR night work. Glen Coffee Shop, 644 Fort St. G2451. 1303-2-98

WANTED—A WIDOW TO SHARE home and look after small children, afternoons and evenings. Phone E5015, mornings. 1282-tf

WANTED—FOUR EXPERIENCED WAITresses. Savoy Cafe, 629 Johnson. 1234-6-100

WANTED—FULL AND PART-TIME waitresses. Goblin Coffee Shop, Oak Bay Ave. 4646-tf

WANTED—BUSINESS WOMAN OF neat appearance for part-time work; must be able to drive car. Send particulars and age to Box 1297 Times. 1297-2-98

WANTED — EXPERIENCED WOOL spotter. Apply Safeway Dry Cleaners, 3460 Quadra St. 1296-3-99

WANTED HELP IN HOME OF TWO ladies, part time, daily, Saturday afternoon, all Sunday free; laundry out; North Quadra; $40. Apply after 5 p.m. G2618. 1266-3-98

21 SITUATIONS WANTED—MALE

PART-TIME EMPLOYMENT OR ODD jobs, also painting. Phone G0648, Balmer. 26-102

Home Building

BUILDING SUPPLIES CONTRACTORS

Cottonwood Plywood, ¼" thick, unsanded, suitable for backing, subflooring, etc., 4'x8' sheet $1.60
Fir Plywood, ¼" thick, sanded good one side, sold for interior millwork only, 4'x8' sheet $2.40
Brown Tempered Masonite, 4'x8' $4.00
Black Tempered Masonite, 4'x8' 4.80
Tempertile Masonite, 4'x8' 4.80
Lusterlite—A plastic coated wallboard that will not chip, crack or fade. For bathrooms or kitchens. Tiled or plain in white, black, green, red and ivory. 2'x8' sheet, $8. 4'x4' sheet, $8. 4'x8' sheet, $16.
Large selection of Plastic, Aluminum and Stainless Steel Moldings, from 15c ft.

STEWART & HUDSON RETAIL LUMBER
Gorge Rd., off Gov't.—B2171

BUILDING MATERIALS
Fibreglass Hot Water Boiler insulation (40% more hot water $8.30
Prefabricated Shower Baths, complete $49.50
Commercial Electric Refrigerators
Complete Line Builders' Hardware
Baptone, Vel'o, Gyptex and Alatint Wall Finishes
Complete line of Duroid Roofing Metal and Plastic Mouldings, Tile Board and Rubber-base Mastic Cement
SHAWNIGAN LUMBER YARDS LTD.
2000 Government St. G2311

SHINGLES — XXXXX NO 2 BARGAIN prices. Dalziel Box Co. G1422

MILL-END ROOFING SHINGLES AND BUILDING PAPER
Red Mineralized Surface—Stucco Base
L. 2 and 3-Ply Shingles
CAPITAL IRON AND METALS LTD
1824 Store St. G2434

INSULATION—PANEL BOARDS
LUMBER AND MILLWORK
EVERYTHING FOR BUILDING
R. A. GREEN LUMBER CO. LTD G7614

GLASS

GLASS AND MIRRORS OF ALL KINDS. Messerschmidt & Sons, 935 Mason St. G6962.

INSULATION

Insulate your home with Gyproc Wool Thick Batts—retain their thickness—will not settle. Fireproof—permanent. Carton, 60 sq. feet, $3.90, or materials for ceilings of average bungalow, only $50 to $60. See us before deciding.

STEWART & HUDSON RETAIL LUMBER
Gorge Rd., off Gov't.—B2171

INSULATION FOR EVERY PURPOSE
Bulk Rock Wool
Rock Wool Batts Spun Rock Wool
Fibreglass Kimsul Zonolite
Cork Board
Home insulation installed by modern blowing equipment. Saves expense—gives better job. Be sure to obtain our price.
SHAWNIGAN LUMBER YARDS LTD.
2000 Government St.
G2311

INSULATION
Insulate your home the West Coast Way—using highest grade Rock Wools. Expert applicators. Most modern blower equipment.
No down payment—on easy monthly payments, if required.
For free estimates, please phone E7441
WEST COAST INSULATION LTD.
1008 Broad St.

Merchandise

25 FOR SALE—MISCELLANEOUS

A DIAMOND, WHITE, 41-POINT, ¼ karat, 14 kt. gold setting; cash. E3284, 6 p.m. to 9 p.m. 609-1-97

A SET UPHOLSTERER'S TOOLS, $15. Six-tube portable radio, $35. Rawlinson, 1421 Broad.

ALLAN (NEW) ELECTRIC ADDING machine, nine column capacity; direct subtraction; other new features. A. R. Cann. G6181.

CHILD'S TWO-WHEELED BICYCLE—For six-year-old. B3527. 1302-tf

D.D.T., THE WONDER INSECTICIDE, now for sale at Frank Clarkson Retail Store, 922 Pandora Avenue.

"DICADOO" PAINT CLEANER, 30c LB. pkg. Harte-Andrews Paints Ltd., 711 View St. G4713.

EIGHT-TUBE CABINET WESTINGhouse radio, good condition, very neat, $40. Also icebox, priced at $12 new, will sell for $5. 2-1131 Grant St. 2-97

ENAMAL STOVE, GARDEN TOOLS, high chair, clothes horse, play pen, baby carriage, rocker. G8356. 1301-2-98

FOR VENETIAN BLINDS AND SUPplies. Pacific Venetian Blind Co., 1113 Fort.

FAIRBANKS - MORSE 50-LB. COAL stoker. Suitable for apartment or large house. Phone E5311. 1139-3-98

FRUIT TREES NOW ON SALE AT THE Shrubbery, 748 Yates St. E5915. Also bulbs, wallflowers, Brompton stocks and forget-me-nots. tf

"ISLAND TRAILS"—HIGHWAYS AND byways on Vancouver Island, illustrated, 75c. Book and dept. stores. 333-26-109

MAGLIO PLUM TREES—PATENTED, $2 each, f.o.b. Nelson. Buy two, preferably for safe pollination. Address: C. Maglio, 620 Robson St., Nelson, B.C. 1075-14-103

MARBLE-TOPPED CHEST OF DRAWers; colonial three-piece bedroom suite; mantel mirror. 1615 Government St.

MONASEAL — THE ONE-COAT WALL paint. Monaseal High Gloss, Canada Paint and Luxor Supreme Enamels. Frank Clarkson, Retail Paint Store, 922 Pandora Ave.

MONASEAL — THE WONDER PAINT. Apply this one-coat finish over wallpaper, kalsomine or plaster. When it gets dirty—wash it. Eight colors and white. 600 square foot coverage, $3.40; 180 square foot coverage, 95c. General Paint Store, at our new location, 1465 Douglas. E0019

ONE-SIXTH H.P. MOTOR, $12.50. Anvil, $6.50. Gunsight, $4.50. Gillette electric razor, $12. Morrell, 585 Johnson.

PHOTO OR PICTURE FRAMES MADE to order. A. E. Taylor & Co. 828 Fort. tf

RUBBER STAMPS QUICK AT DIGGONS tf

REFRIGERATORS—NEW COMMERCIAL type, two-door, 28 cubic feet. SHAWNIGAN LUMBER YARDS LTD. 2000 Government St. G2311

SCOTCHMEN'S BUOYS, FENDERS, skate covers. F. Jeune & Bro. Ltd., 570 Johnson St. G4632.

SMALL HEATER—GOOD CONDITION. Phone G0218, before 6 p.m. 1298-3-99

STOREKEEPERS — PROTECT YOUR linoleum floor by waxing and polishing regularly. Phone Gregg's. G5023 tf

VALSPAR—VARNISH, ENAMEL AND stain. Exterior and interior work. Staneland's, 840 Fort St. G1914.

WILSON'S ECONOMY FURNITURE Store. Reliable sewing machine, $28. Singer, $45. 646 Cormorant. G5915.

CLOTHING

MAN'S TUXEDO COAT, PANTS, VEST, custom tailored, good cloth and style, size 37, perfect condition, worn twice. Phone E0834. 1299-2-98

MAN'S TWEED OVERCOAT, SIZE 42; lady's coat, black; brown topcoat; jacket dresses; all 40-42. B3490. 1304-2-98

TUXEDO AND FULL-DRESS SUITS FOR rent. 623 Yates St.

FURNITURE

"COALISH" WAS THE PEOPLE'S WISH

The election is all over, and once again their mission, the Hart regime will rule in harmonious coalition. Victorians have again placed their faith in the popular and energetic W. T. "Bill" Straith. And by his side across the Bay, will reign the famous columnist of "One Woman's Day." (Incidentally her column is sadly missed, ever since she broke her dainty wrist.) I'm somewhat disappointed; this is only in jest, she didn't ask me 2 B her column guest. Out our way Commander Beard, over his worthy opponent better faired, so I hope he can take it, and carry the load, 'cause we plan to put the B on him 2 fix up our road. We know each will work, and play their very best part, be sympathetic and tolerant, because no one's broken their HART.

U'D elect this Chesterfield a seat in your house, because it will live up to every promise made . . . it's green (V-lure) but would soon adapt itself 2 the new surroundings, and "coalish" with everything. Our platform has always been to reduce the overhead cost of furniture merchandising in Victoria,

so, just $179 . . . on W.P.T.B. TERMS

at HUMBER BROTHERS furniture

at The Heaney Warehouse . . . Opp. Courthouse on Bastion St

IF YOU WISH TO DISPOSE OF YOUR furniture, etc., antique or modern, consult us. We will either buy outright or sell for you. Fred Smith & Co., auctioneers. G4913.

ATTENTION — BEST CASH PRICES furniture, stoves and tools. B. Louie furniture, 729 Johnson St. B3925

There's an offer in the TIMES CLASSIFIED ADS. today you may be interested in.

FURNITURE (Continued)

Whitewood Furniture Department Includes
Whitewood buffets 18.90
Extension tables 11.60
Windsor chairs 2.25
Leatherette-seated chairs 4.35
Chests of drawers, 7.50 to 14.50
3, 4 or 5-drawer
Chifferobe 15.90
Wardrobes 18.50
Desks, 8.75 and 11.50
Bookshelves, 3.75 to 10.00
Bunk beds 28.90
Vanity dressing tables, 6.95 and 10.95
Dressers 14.50
Drop-leaf kitchen tables, 5.95 to 8.75
HOME FURNITURE
825 Fort Above Blanshard

CHAIRS ! ! !
Odd Period Chairs, $10.95, $13.25 and $15.50. Assorted tapestry seat covers.
Solid Walnut Windsor Back Chairs, $11.00.
Solid Birch Windsor Arm Chairs, carved back, walnut finish, $28.50.
McLENNAN, McFEELY & PRIOR LTD.
Established 1859
1400 Government St. Phone G1111

SOLID WALNUT DINING-ROOM TABLE $22.50
PRACTICALLY NEW BOX STOVE, $34
BRICK LINED COAL HEATERS, $17.50
FIREPROOF SAFE, SMALL SIZE, $65
MAHOGANY INLAID WARDROBE, with mirror $87
B. LOUIE FURNITURE
729 Johnson B3925

NUDE FURNITURE!
DRESS IT YOURSELF
Chests of Drawers, $18.50 and $14.50
Kneehole Desks 12.95
Full-size Wardrobes 19.50
Tables—Jackknife, $11.95 to 14.95
Nite Tables, $4.50 and 5.35
THE VOGUE FURNITURE HOUSE
G3111 860 Yates St.

GOOD USED FURNITURE BOUGHT AND SOLD
Leadbetters Late J. M. Wilgress. 709 Johnson St. G4424

EX-SERVICE PERSONNEL

Rehabilitation Plans? See us first for your Furniture. We have planned and bought Furniture to fill every ex-serviceman's home needs.
MACDONALD'S LIMITED
1121 Douglas St., Corner View B1175

STANDARD FURNITURE COMPANY
737 YATES ST.

HASSOCKS
Hassocks with utility box, tapestry covered, $9.75. Leatherette covered, $11.00.
Octagon Hassock; colors ivory and green, for $4.95.
Round Hassocks; colors green and brown, for $3.25.
McLENNAN, McFEELY & PRIOR LTD.
Established 1859
1400 Government St. Phone G1111

BEAUTIFUL TWO-TONE LIGHT WALnut dining-room suite, with tapestry covers on chairs, $130. Poole Furniture Store, Broad.

CARPETORIUM CO. BUY, SELL, EXchange, alter, clean and repair carpets and rugs. 1025 Cook. E2861

FOR SALE—WALNUT BEDROOM SUITE with spring and mattress complete, four pieces, $95. Also one lounge, opens to double bed, $35. Phone B3474. 1277-2-97

KITCHEN SUITE—TABLE AND FOUR chairs. Phone G1401. 1294-1-97

SOLID MAHOGANY WARDROBE WITH mirror door, $85. Down-filled loveseat, $37.50. Holland Bros., 864 Fort. E0913.

WHEN YOU ARE IN NEED OF USED furniture call at 1717 Quadra for B2731. Several cabinet gramophones, also several kitchen cabinets for sale.

WILSON'S ECONOMY FURNITURE Store. Three-piece chesterfield suite, blue velour, $25. 646 Cormorant. G5915.

STOVES and FURNACES

A BUNGALOW HEATER—IN GOOD condition. Apply Aged and Infirm Women's Home. 1246-3-97

A LIMITED QUANTITY OF OIL BURNers have arrived. The Kresky wickless burner for kitchen stoves and ranges. See one in operation at Scott & Peden Ltd., 506 Cormorant St. Vancouver Island distributors. tf

ALL-ENAMEL CAST IRON WOOD burning circulator, $42.50. Carter's Stove Store, 822 Fort St. E3511.

ALL-WHITE ENAMEL FAWCETT range, high shelf, steel top. Phone E5694. 612-2-98

BOILERS CONNECTED, STOVES FURnaces repaired. Day night. G6401.

CREAM ENAMEL SMALL RANGE—Waterfront, steel top, high shelf, $69.50. Carter's Stove Store, 822 Fort St. E3511.

FAWCETT RANGE—CREAM ENAMEL front, warming closet, waterfront, $68.50. Carter's Stove Store, 822 Fort St. E3511.

FURNACES AND PIPES RENEWED, REpairs. W. Iles, tinsmith, 2849 Shelbourne. E1834.

GAS RANGE, FRANKLIN HEATER, cabinet gramophone, combination incinerator and water heater. Phone G1719, 422 Menzies. 1262-3-98

MEDIUM SIZE QUEBEC HEATER, $18.50. Repair parts for McClary ranges. Carter's Stove Store, 822 Fort St. E3511.

RANGE CASTINGS FOR MOST RANGES. B.C. Hardware, 724 Fort.

WANTED—500 RANGES. HIGHEST prices paid. Peden Stove Store, 723 Johnson St. E1451

26 BICYCLES, MOTORCYCLES

AUTOCYCLE SPECIALIST—FAST REpair service. Good used autocycles in stock. Lock repairs and keys. W. J. Gawne, 1093 View. G4032.

BICYCLES IN STOCK NEW AND used bicycle and autocycle repairs; keys and lock repairs. Harris' G7824. 785 Port St.

BICYCLE REPAIRS AND SUPPLIES—Crowther Bros., 854 Yates (near Atlas).

ROBINSON'S
FOR BICYCLES AND REPAIRS
CARRIAGES FOR RENT, 25c PER DAY
1220 BROAD ST. - OPP. COLONIST
PHONE E6212

26 BICYCLES, MOTORCYCLES
(Continued)

FOR SALE—A MAN'S BICYCLE, IN EXCELLENT SHAPE. $20. Phone G6618, E2906. 1216-2-97

EVERYTHING IN BICYCLE REPAIRS—Bernard Ltd., 1410 Douglas G5911

27 MUSICAL INSTRUMENTS

A BABY GRAND PIANO FOR SALE. G6449. 1173-tf

A CHOICE OF VIOLINS, BOWS AND cases from $25 to $35 1421 Broad

FOR ANYTHING IN STRING INSTRUments, see Willner & Fredrick, violin and guitar makers. B1842. 1116 Broad. 1072-26-115

FOR SALE—MORRIS PIANO, CABINET grand; excellent condition. Phone E3344. 1295-2-98

RECONDITIONED PIANOS. W.P.T.B terms. A. G. Cave, 745 View St., G2512. 560-26-98

WANTED—USED PIANO. PHONE E7410. 6-100

28 RADIOS

A WADSWORTH RADIO SERVICE — Satisfaction guaranteed; all types of electrical repairs 735 View St. G8522.

BROWN'S ELECTRONIC—EXPERT RADIO service, 1169 Tolmie Ave. E4434. 414-26-113

OAK BAY RADIO SERVICE
2271 BOWKER AVENUE
TELEPHONE G1217 tf

PORTABLE WEBSTER RECORDER AND playback with amplifier, accessories, less mike, $150 or best offer. Have also brand new Dynamic mike and stand for above, $40 cash. G1015. 1279-2-97

RADIO REPAIRS

ESQUIMALT ELECTRIC
Complete electrical and radio service, contracting, alterations, repairs. B3995. Night G4896. tf

PUBLIC ADDRESS SERVICE. SEE B C Sound and Radio Service. E4731.

FOR COMPLETE SATISFACTION AND guaranteed workmanship, send your repairs to David Spencer Ltd., specialists in radio services and members of A.R.T. of B.C. Phone E4141. 611 View St.

HAVE YOUR RADIO FIXED NOW BY competent, experienced technicians. Quick service. Standard prices. Fletcher Bros. G7146. tf

JUNCTION RADIO SERVICE—REPAIRS by expert technician. Quick service. B1822. tf

KENT-ROACH LTD.—EXPERT RADIO service by skilled technicians and the most modern testing equipment. Phone E6013. 641 Yates St.

WELLS RADIO SERVICE
FOR
SPEED, COURTESY, DEPENDABILITY
E9534

32 WANTED—MISCELLANEOUS

ABOUT 50 RIFLES WANTED. .22 CALIbre. Price, etc., to Box 5000 Times.

CASH FOR OLD OFFICE FURNITURE and equipment. Dizgons, Gov't. St.

GOLD AND DIAMOND BUYERS
Bring those diamonds for cash on the spot —or high trade-in value—together with your other old jewelry. Special attention to mail orders to Rose's Ltd., 1317 Douglas St., Victoria, B.C.

QUICK SERVICE—REPAIRS OF ALL kinds. Quick delivery 524 John St G8352.

WANTED—CHILD'S TRICYCLE. PHONE R. Knott, B3131, in the morning. tf

WANTED—MEN'S USED CLOTHING Best prices paid for men's suits B7828. tf

WANTED—STEWART PHYSICS A textbook for college. G3479. 1273-3-98

WANTED—USED FURNITURE. HOLland Bros., 824 Fort. E6913.

WE BUY ESTATES OF JEWELRY AND antiques, large or small. K. A. McLeod Co. Ltd., the Old Gold Shop. G3724.

33 DOGS and CATS

DOGS AND CATS BOARDED, MRS. H. W. Mellish Mount Douglas Cross Rd., on 3½-mile circle. Phone Albion 457 or E2296.

ENGLISH BULLDOG PUPPIES—MALES, four months old, registered. Phone B1520. 1293-2-98

REGISTERED SCOTTIE AND COCKER spaniel pups. Glenwood Kennels, one mile west of Chilliwack. 1225-tf

34 CANARIES,

CANARIES FOR SALE—SINGERS OR hens. E7956. 603-2-98

37 BOATS and ENGINES

BOOM FITTINGS, SAIL TRACK, ETC., for Snipe class sloops at Ship Chandlers (McQuade's) Ltd.

FOR SALE—STREAM-LINED BOAT, 27' by 8' 6"; 32 horsepower motor; hot and cold water; radio; sleeping accommodation for six; refrigerator. Phone E6318. Price $900. 1265-6-98

40 LIVESTOCK

FOR SALE

FINE PUREBRED HOLSTEIN AND JERSEY COWS

All Blood-tested. Will Make a Fine Foundation for Anyone Wishing to Start a Small Herd

2—Frasea Aggie Segis; calves Dec. 20; last lactation 13458 lb.
3—Frasea Gracie Grebegga; calves Jan. 15; last lactation 15144 lb.
3—Sally, fine grade; calves March 12; last lactation 12000 lb.
4—Stanhope Olive May; calves June 17; last lactation 12892 lb. now milking 4.4 gals.
5—Frasea Mabel Wayne; calves Jan. 28; last lactation 13646 lb.

All the above cows bred to Frasea Dekol Wayne.

1—Holstein Bull, Heather Bank Grebegger Sir Vrouka, No. 165384. Age 2 years.

There are also 9 fine Jerseys, ranging from 2 years to 6, with a couple of unbred heifers. All Jerseys are bred to Lindell Galinthia's Pedro. Anyone wishing more information please communicate with the Manager, Heather Bank Farms, Cobble Hill, V.I.

42 GRAIN, HAY, FEED

FOR SALE—EIGHT TONS BALED HAY, some alfalfa. Pinder, Livingstone Ave., Mt. Douglas. 537-2-97

Automotive

49 AUTO SERVICE DIRECTORY

A FENDER AND PAINT REPAIR JOB expertly done at
MOONEY'S BODY SHOP
814 Cormorant St. Phone E5012

FOR AUTO TOP LEAKS OR CUSHION repairs, see Ernie Sanders. Phone E6415. Baby buggies recovered.

SPEEDOMETER, WINDSHIELD WIPER repairs. Chet Dowman. 724 Johnson E1411.

AUTOMOBILES

AUTOMOBILE FINANCING

Conditional Sale Agreements Discounted
Rates Reasonable. Quick Decisions
ISLAND FINANCES LTD.
1113 Broad St. G7171

51 AUTOMOBILES
(Continued)

FRAME STRAIGHTENING, WHEEL aligning and upholstering.
MOONEY'S BODY SHOPS
814 Cormorant St. Phone E5012
1128 Vancouver St. Phone B1213

MASTERS MOTOR CO. LTD.
PAYS CASH FOR USED CARS
See us for repairs to all makes—Quick Service
If you have a car to trade—see us now—We may have one to suit
MASTERS MOTOR CO. LTD.
815 View Street Phone E3541

SPOT CASH FOR YOUR CAR
Orders now being taken for New Chevrolet Cars and Trucks
WILSON & CABELDU
E 1107 925 Yates

—TAKE NOTICE—
DON'T WAIT UNTIL IT IS TOO LATE
WE PAY
HIGHEST PRICES
FOR YOUR
CAR OR TRUCK
PRICES WILL DROP as new-car production gets under way. If your car is not vitally essential for business NOW is the time to dispose of it.
McLEOD-LUMSDEN MOTORS LTD.
Plymouth - Chrysler - Fargo
Parts and Service
YATES and QUADRA G1144

LATE MODEL CARS WANTED
FOR CASH
DAVIS MOTORS LTD
Fort St. at Quadra Phone G8134
Buick and Pontiac Cars—G.M.C. Trucks

USED CARS
BOUGHT, SOLD AND EXCHANGED
JAMESON MOTORS LTD.
740 Broughton
Studebaker Hudson Hillman

BEST PRICE—ALL CASH FOR CAR, 1936 or later preferred, private. E7322. 924-26-111

CASH FOR YOUR CAR. — EMPRESS Sales, 961 Yates G2812 or E0836

CASH FOR LATE MODEL CAR—ANY model; sedan preferred. B3834. 522-26-111

LATE MODEL VICTOR PUSH-BUTTON car radio for sale, $50. G7235. 1265-2-97

WANTED—LIGHT CAR, TIRES NEED not be new. Phone G1032. 512-6-98

1930 MODEL A FORD TOWN SEDAN. Good condition; $300; serial No. CAR408. Phone B3669. 1266-1-97

Rentals

55 HOTELS

BEVERLEY HOTEL
WE TAKE CARE OF TRANSIENT AND PERMANENT GUESTS. MODERATE RATES.
734 YATES ST., VICTORIA. PHONE G6276 1213-tf

BRUNSWICK HOTEL, 545 JOHNSON ST. Clean, comfortable rooms at reasonable rates. Light housekeeping rooms. 943-26-112

STADACONA GUEST HOUSE—NICE ACcommodation for two people to share with breakfast, by day or week. Winter rates now available. G6534. 604-26-99

CHURCHILL HOTEL — VICTORIA'S newest. Weekly rates now available. Located at corner Government and View Street. 1025-26-112

56 ROOMS WANTED

EX-AIR FORCE OFFICER AND WIFE, no children, quiet couple, desire furnished housekeeping room or suite. Please phone E2626. x-2-98

HOUSEKEEPING ROOM OR SUITE FOR three adult women; six months. Box 606 Times. 606-2-98

WANTED—URGENT
FAMILY ACCOMMODATION AND BOARD AND ROOM
EMERGENCY SHELTER REGISTRY
5TH FLOOR, BELMONT BLDG. B3117

57 ROOMS—HOUSEKEEPING

A BEAUTIFULLY FURNISHED ROOM—Warm, with fireplace. Convenient location. Everything included. G1446. 1256-3-97

ACCOMMODATION FOR TWO—APPLY 1015 Empress Ave. 616-5-101

12 YEARS' REFERENCES SUPPLIED by manager, G6015, for man requiring light housekeeping room, heated, frequent bath; habits, church, Y.M.C.A., service clubs. Quiet; you will not know if in or out, mostly out. Holt, 930 Balmoral. 571-3-97

58 ROOMS, BOARD

ACCOMMODATION FOR COUPLE IN Oak Bay; on bus line. G7350. 451-tf

ACCOMMODATION WITH BOARD FOR workingman. 521 Michigan. B3368. 1278-3-98

FOR MEN ONLY—GOOD LOCALITY, near naval yard and Yarrows; home cooking; reasonable. E3289. 1303-3-100

ROOM AND BOARD IN COMFORTable home. B3213. 712-26-103

ROOM AND BOARD IN PRIVATE home; suitable for one or two young ladies or married couple. E3067. 1223-tf

59 ROOMS—FURNISHED

BRIGHT, COMFORTABLE ROOM—Suitable for adult; near bus. G2847. 1270-3-98

COMFORTABLE ROOM WITH BREAKfast for respectable gentleman; close in. E6803. 1300-3-99

61 SUITES WANTED

COUPLE, WITH CHILD, URGENTLY require three-room apartment with kitchen. Box 575 Times. 575-3-97

SMALL, SELF-CONTAINED FURNISHED apartment for two adults, by Dec. 1. E5592. 583-3-97

WANTED BY YOUNG COUPLE—FURnished apartment or suite, close in. E6460. 1268-2-98

WANTED—FURNISHED OR PARTLY furnished apartment or house by ex-serviceman and wife, by Nov. 20, $30-$35. Phone E3340, evenings. 605-2-98

WANTED BY RETURNED ARMY OFFIcer and wife, without children, furnished or unfurnished apartment, $30-$50 and best of care guaranteed. Willing to lease six months. E0633. 1259-tf

IF YOU'RE A BUTCHER A BAKER, A candlestick maker or any of dozens of other kinds of merchants, you can profitably advertising in the Times Classified For Rent Ads. Phone B3131.

62 SUITES—FURNISHED

SMALL FLAT, LOWER DUPLEX, partly furnished, Cadboro Bay district. Available to man and wife who could cook breakfast and dinner. Upper flat for one person. Nice quiet surroundings. Box 1285 Times. 3-99

63 SUITES—UNFURNISHED

TWO-ROOM SUITES FOR RENT. $5 A week, fuel included 1405 Store St. B2813. 9070-tf

64 HOUSES WANTED

EXECUTIVE, WIFE AND SMALL SON require three or four-room house or apartment, furnished or unfurnished, pending purchase of country home. Best of care guaranteed. Phone G7890. 1192-3-98

FURNISHED COTTAGE OR APARTment wanted by mother and infant daughter for eight months. Can supply bedding and china. References if required. Box 202 Times. 202-tf

WANTED — LOG CABIN, ON WOOD lot, reasonable; anywhere. Box 607 Times. 607-6-103

WANTED—URGENTLY BY LOCAL serviceman and wife with six-months' son, unfurnished four-room house or apartment, $30-$40 per month. Phone E7448. 1280-3-98

Real Estate

73 HOUSES FOR SALE

FOR SALE—$2,800. FIVE-ROOM BUNgalow, good condition inside and out. $1,100 down, balance $35 a month. Early possession. 1149 Johnson St. E6164. 1150-3-98

FOR SALE—SIX-ROOM HOUSE ON ¾-acre choice Sooke waterfront; city light and water; close to store and post office. Price $3,500; $2,000 cash will handle. Box 579 Times. 579-6-101

—OAK BAY—
CHARMING ENGLISH ATMOSPHERE

SEVEN-ROOM BUNGALOW, WITH THREE BEDROOMS AND BATHROOM on main floor and one large room (with fireplace) upstairs. This is a rustic home, rambling type, with a delightful charm of its own set in a secluded garden and enriched with that Old English atmosphere. Heated by a Quaker automatic oil heater, this little home is most comfortable.
OFFERED FOR $6500
COLES, HOWELL & CO. LTD.
638 View St. E4117
Evenings, Mr. Whyte, G7903

$2100—A BEAUTY SPOT. IMMEDIate possession. Three-room cottage. Cement foundation. Duroid roof, fireplace in roomy living-room, garage and woodshed. Electric light, good well. In spotless condition. On 1½ acres, rocky and treed land. Ten miles from city. Near bus. $1,200 cash will handle.
CONYERS-WILDERS CO.
621 Broughton St. See L. G. Wilkinson

IMMEDIATE POSSESSION — Attractive, modern stucco bungalow. Five rooms on main floor and an additional bedroom finished upstairs. Exceptionally well built with hardwood floors, full cement basement, furnace and garage. Large lot, high location and low taxes $7500

A VERY GOOD BUY in this well built home of seven rooms, basement, furnace and garage. Good location right on bus line. Early possession may be arranged $5500
A. S. MILLER
1369 Blanshard St. E0822

FIVE-ROOM BUNGALOW (10 MILES ON HIGHWAY), with 1½ acres, water and light, double garage, large woodshed, 100-ft. waterfrontage; anchorage with boat. Price is $3500
LANGLEY REALTY CO.
216 Central Bldg. E5625

OAK BAY
"In the Willows District"
FIVE ROOMS AND BATHROOM—COMplete with basement, furnace, garage, laundry tubs, fireplace, etc. Early possession. Low taxes. Near streetcar, schools, etc. Price, terms $4995
One-half Cash, Balance Arranged

OAK BAY
"In the Monterey District"
SEVEN ROOMS AND BATHROOM—UP to date in every way. Situated in a nice garden. Early possession. Price, terms $9995
One-half Cash, Balance Arranged
L. M. ROSEVEAR & CO. LTD.
110 Union Bldg., 612 View St. Phone G6041

NEARLY NEW FIVE-ROOM BUNGAlow; hardwood floors, furnace; garage. Fairfield. Vacant. Reduced price, $4,600. 524 Scollard Bldg. 611-2-98

SIDNEY
$2600 BUYS COSY, MODERN, FOUR-room white siding bungalow. Three-piece bathroom. All newly decorated, 55' lot. Inlaid lino, kitchen range, blinds and curtains included. Nice garden. Immediate possession. Phone Sidney 116R. 557-2-98

77 FARMS FOR SALE

100 ACRES—FARM, LARGE HOUSE; good roads; suitable for bulb farm. Box 613 Times. 613-1-98

79 BUSINESS OPPORTUNITIES

FINE PRINTING PLANT, COMPLETE Presses, type, cutters, stitchers, etc. Inspection by appointment. Phone G2021.

WANTED BY RESPONSIBLE VICTORIA resident an established real estate and insurance business. Desire to acquire outright for cash. Replies, which will be treated in strictest confidence, should give all necessary preliminary particulars. Box No. 275 Times. 275-8-98

82 PROPERTY FOR SALE

CADBORA BAY, TWO LARGE ADJOINing lots. Phone B2298 after 6 p.m. 1171-7-98

84 MONEY TO LOAN

FUNDS ON HAND AND IMMEDIATELY AVAILABLE FOR MORTGAGE LOANS
Large and small amounts, low interest, quick decisions, reasonable charges. N.H.A. applications received. Agreements and mortgages purchased
P. R. BROWN & SONS LTD.
1112 Broad St Phone G7171

A HOME OF YOUR OWN
THROUGH A K. & S. LOAN
National Housing Loans, repayable monthly over 10, 15 or 20 years, at new low rates.
KER & STEPHENSON LTD.
909 Government St. Phone G4127

MONEY TO LOAN
Applications invited for good first mortgages in amounts of $500 to $3,500. Funds available; quick decisions; courteous, confidential service. Agreements and mortgages purchased
SWINERTON & CO. LTD.
Estab. 1889
620 Broughton Street E7181

ANY REQUEST FOR A MORTGAGE appreciated. Pemberton, Holmes Ltd. 625 Fort St. G6124.

REAL ESTATE VALUES

"FRIDAY NIGHT"

Saturday morning bright and early let us show you this home. It's vacant, so there won't be any dirty dishes and unmade beds. The view of sea and mountains is superb. The house is brand new. Five rooms and pine pannelled den with fireplace. Price on terms $10,500

4 YEARS OLD

Four-room cedar shake bungalow with all large rooms. Cement basement and garage. Copper piping. This house has a few jobs to be done to complete. Price $5250

KING REALTY
INSURANCE AGENTS
1323 GOVERNMENT ST. B 2131-2
Evenings:
Mr. Turner E 7373 Mr. Downey E 1581
Mrs. Stretton G 7351 Mr. Sewell E 7255
Mr. King B 2368

RITHET
G 1722

QUEENSWOOD—Beautiful building site, nearly 3 acres with 195 ft. frontage on road, partly cleared. Price $1500

SAANICH — Four-room home, basement, plus half acre all cleared. Two hen houses, 12 fruit trees. Owner leaving city. Taxes $28. Terms at $3850

JAMES BAY—Six rooms on one floor. Basement, furnace, garage, living-room, dining-room with fireplace, three bedrooms. Nice kitchen. $2,500 handles. Quick possession $4000

FAIRFIELD—$1,500 down payment and immediate possession to this one. Large living-room and dining-room with fireplace, kitchen and pantry, two bedrooms, bathroom and separate toilet; two bedrooms up. Basement, hot-air furnace. Garage. Full price $4500

HOLLYWOOD CR.—Snappy modern stucco bungalow in this choice district. Oak floors, utility room, cabinet kitchen copper piping, fireproof garage. Laundry trays, etc. N.H.A. built, three years old. Good view of sea and nice grounds and garden. Immediate possession. Terms, at $6300

GORGE — Five-room modern stucco bungalow in good condition. Oak floors in main room. Fireplace, basement, furnace, etc. Close to school and bus. Possession 24 hours. Terms at $5300

RITHET CONSOLIDATED LTD. EST. 1871
Member Real Estate Board of Victoria
1117 WHARF ST. PHONE G 1722
Evenings:
Mr. Custance E 7939 Mr. Harney E 0837
Mr. Belcher G 3594

Gillespie, Hart & Co. Ltd.

GORGE SPECIAL

New bungalow of four extra large rooms, hardwood floors throughout. Tiled sink. Four-piece bathroom. Full basement and furnace. Laundry tubs and fruit cupboards. All seasoned lumber.

THIS IS SOMETHING SPECIAL

$5350

Gillespie, Hart & Co. Ltd.
611 FORT ST. PHONE G 1181
Evenings, E 7751

Financial Survey
LIMITED
EXCLUSIVE LISTINGS

$5500—FAIRFIELD. Walking distance. Six-room semi-bungalow in A1 condition. Basement, furnace, garage. Gas laid on. The buy of the week. Possession within two weeks.

$4800 FULL PRICE. GORGE, near the park. Five-room bungalow with basement, furnace, garage. Very nice flower and vegetable garden. A very attractive home with immediate possession.

$3650—SOOKE COMMUNITY. CLOSE TO HIGHWAY. New four-room modern home. Three acres of land. Very nice location. Immediate possession.

319-20 SCOLLARD BLDG.
B 1012 or E 4544
Nights, MR. ROGERS, G 8806

HAGAR'S

Here's Your Chance

$4800

Good 7-room house, newly decorated and good condition, on 27 acres of land, with five under cultivation. Good garden, fruit trees, chicken houses and barn. Twelve miles from Victoria and close to schools and transportation. $2,500 cash and balance on terms.

Hagar & Swayne
LIMITED
626 VIEW ST. Phones G 4121-2-3
REAL ESTATE — INSURANCE
Evening Phones — E 1493 and B 1882

FOUR-ROOM BUNGALOW — Prospect Lake. With utility room and bathroom. Garage and woodshed. Assorted fruit trees. Two acres best of land. Quick possession. Price $4000

VIEW BUNGALOW—Five rooms, oak floors. Full basement, garage. Gas installed. Built in 1941. Nearly ¾ acres. Good value at $6300

H. A. HUMBER Ltd.
Member Real Estate Board of Victoria
613 VIEW STREET Phone G 3721
Arcade Building, Suite 14
Ask for Mr. Hall

HOME BUILDING LOANS

ARTISTIC HOME

In the best part of Oak Bay, close to transportation and sea. Seven well-arranged rooms that make a real home. Attractive garden. Particulars on application to this office.

BARGAIN IN 7 ROOMS

Here's a lovely Tudor-type home with seven fine rooms. Choice part of Oak Bay. Panoramic view of sea and islands. Splendid construction and in excellent condition. Price reduced for quick sale to $10,000

KER and STEPHENSON LTD.
Member Real Estate Board of Victoria
909 Govt. G 4127

LUMBY'S SPECIALS

Six rooms in a very nice district. Immediate possession $2850

Five rooms close to school and transportation $2750

Move right in $2750

Six-room house, three-piece bathroom, on two large lots with many fruit trees. Taxes only $19. City light and water $4000

A home in the country with one acre in small fruits and young fruit trees $4000

Two good building lots, levelled and cleared, on Crease Avenue. Both for $250

LUMBY
111 PEMBERTON BLDG.
(Up 1 Flight) B 1121

Secluded Farm

At the head of a cedar alder and maple bottom on upper Demamiel Creek a pioneer settled. He built a log cabin, a barn of squared logs, cleared and fenced some acres of alluvial soil, planted an orchard. Years passed, another woodsman built a log house, a chicken house, and split hundreds, perhaps a thousand, cedar pickets and fenced in a garden. War came, he left. Secluded yet accessible, this property of 140 acres, most of it rough logged off but now green, has approximately 10 acres of good flat land, mostly cleared, occasional cedar stumps. This property is well adapted for poultry, turkey or fur farming.
The price is $1700
ALFRED CARMICHAEL & CO. LTD.
1216 BROAD STREET
G 7341 VICTORIA, B.C.

Fairfield With Possession

To those who have always wished to live in this district, this is what we offer; Living-room, dining-room, kitchen, pantry, two bedrooms, three-piece bathroom, concealed stairway to two bedrooms. Full basement with furnace. Needs decorating. One-half block from carline. It will not last long at

$4500

On Easy Terms
CALL CHARLES FARRANT
Newstead Realty
Member Real Estate Board of Victoria
1014 BROAD ST. Phone E 7194

"LOXTAVE"

There is no waiting for a "Loxtave" home. The selected lumber is precut to size, weatherproofed and shipped from the factory direct to your location, complete with simple plans for erection. Let us show you some already built in Victoria.

$1975

is the price of this very nice 2-room bungalow, with 3-piece bathroom, glassed-in porch and woodshed. Nice size lot. Near the sea. A little furniture included, too.

$5250

In Oak Bay! 10-year-old, 5-room stucco bungalow. Basement, furnace, etc. A very good buy at this price.

STANDERWICK, COLES & CO.
Sussex Hotel Block, 710 Broughton St.
Phone G 3031 Phone G 6312
Members Real Estate Board of Victoria

WANTED
A Garden-Minded Buyer

We offer a property that has a goodly investment in flowers, shrubs, fish pools and rare plants. The house is, of course, also delightful and modern. Six miles from Victoria, only five minutes from a school and store.
EARLY POSSESSION $12,000

OPEN TO OFFERS

To settle an estate this vacant house must be sold. Easily convertible into 2 flats. It has the advantage of large rooms, double plumbing and two fireplaces. No basement. Equipped with gas range and two gas heaters.

Mara, Bate & Co. Ltd.
Member Real Estate Board of Victoria
612 FORT ST. PHONE E 7128

Selected Listings At Swinerton's

FAIRFIELD—Substantial 6-room home, close to sea, at Dallas Road. 3 bedrooms, new Duroid roof. Immediate possession. Price (on terms) $4200

VIEW ROYAL — Situated on high ground, secluded grounds. 1 acre. Fine home containing living-room with fireplace, 2 bedrooms, kitchen and bathroom, extra bedroom and boxroom up. Basement and furnace $4750

CLOSE TO CITY — Near junction of Douglas and Burnside. Very neat and tidy 5-room home. Part-basement and furnace. Large garden, with greenhouse. Possession in 60 days $3400

SWINERTON & CO. LTD.
Est. 1889
Member Real Estate Board of Victoria
620 BROUGHTON ST. E 7181

QUADRA AREA

Five-room stucco bungalow with extra room in the basement. Cement basement, hot air furnace, tubs, garage. Kitchen, dining-room, living-room, fireplace, hardwood floors, bathroom, two bedrooms. Large garden lot, 50x200. Medium taxes.

$7200

GLANFORD AREA

NEARLY HALF ACRE GOOD LAND—Chicken house, family orchard. Cosy bungalow of four rooms, three-piece bathroom, cement basement, etc. Owner leaving city. Early possession.

$3750

P. R. BROWN & SONS LTD.
Established 1899
Member Real Estate Board of Victoria
1112 BROAD ST. PHONE G 7171
Evenings:
Mr. Frisk, G 3419
Mr. Ulrich, E 8506 Mr. Laing, E 7209

"SMART"

This lovely 5-room bungalow of four years is offered for sale as owner leaving. N.H.A. built, close to transportation and shopping centre, a real home for the homelover. $4,000 will handle, pay balance of mortgage in easy monthly payments. FULL PRICE $6300

"IF"

YOU are looking for a home at a low price this is it—A 5-ROOM BUNGALOW, close to schools, etc., and not far from town. Approx. $1,800 handles. GOING FOR $3800

"SOLID"

That is what you will be if you move into this sturdy 6-room bungalow with a den for father. Lovely living-room, fireplace, full-size dining-room, 2 bedrooms, basement and furnace. Wired for range. Wash tubs and garage. On corner lot. A BUY AT $5250

SEE US FOR THE BEST VALUES

ROMERIL
& COMPANY
307 CENTRAL BLDG. B 1513 or E 6789
Evenings, E 6789

FIRE AND AUTOMOBILE INSURANCE

HILLSIDE

A seven-room house with basement and furnace on two lots. House contains living-room, dining-room, kitchen and two bedrooms downstairs. Concealed stairway to two bedrooms and three-piece bathroom upstairs. Large basement with laundry tubs. Separate garage. Garden and fruit trees. Possession 30 days. Price, including good oil range and linoleums $4800

THE B.C. LAND
& INVESTMENT AGENCY LTD.
Established 1863
Member Real Estate Board of Victoria
922 GOVERNMENT ST. G 4115-6

Fairfield District
CLOSE IN—IMMEDIATE POSSESSION

This 6-room well-planned and built residence is in excellent condition. Living-room, dining-room, kitchen on the ground floor, 3 bedrooms and 3-piece bathroom upstairs. Built-in features, furnace, Full-size cement basement. Garage. Lot 60x130. Title clear. Worthy of inspection. Terms. $2,500 cash, balance in monthly payments $5750

H. G. DALBY & CO. LTD.
634 VIEW, Opp. Spencer's E 6241

Look! Terms

High Salsbury—N.H.A. built 4 years. Lovely bungalow of 5 rooms. Through hall. Spacious living-room. Open fireplace, oak floors. Dining-room. Thoroughly modern kitchen. Cove ceilings, tile sink, etc. 2 large bedrooms, ample large closets. Ultra 4-pc. bath. Cement basement. Furnace. Fireproof garage. Copper piping. A distinctive home in a superlative district. Taxes $52.
$2500 Cash—Balance $30 Month
EDWARD SPENCER & CO.
208 Scollard Bldg. E 8724—Eve., E 7332

SPACIOUS FAMILY HOME

New condition inside and out. Seven sunny rooms, cement basement. Large lot, 120x130, fruit trees. High location, Victoria West. Close to car and schools. Price $4900

D. D. McTAVISH
607 FORT ST. E 9614

NEARLY NEW

Four-room stucco bungalow. Fireplace in living-room. Polished floors. Modern kitchen, 4-piece bathroom. Full cement basement. Hot air furnace. Laundry tubs, extra rooms, also storeroom. Separate garage. Chicken house. Nice lawn. About ¾ acre. Close to transportation, Saanich taxes.
PRICE $5500

BUILDING SITE

Nicely treed, in Saanich. 100-foot frontage. Bus passes.
PRICE $525

Let us have your listing. Buyers waiting.

J. K. Whittome & Co. Ltd.
1012 BROAD ST. E 9212

U.S. Steamship Companies Worried Over Future Travel

WASHINGTON, D.C. — The U.S. Maritime Commission now has several pretty fancy passenger liners under construction and plans to start more soon. Built on order for American steamship lines, they will be used by the government to bring troops back, and will be turned over to the lines when that job is done.

American steamship companies are worried about the future. They want to get in on trans-oceanic passenger trade as soon as possible. That's why the Maritime Commission is helping.

In addition to the competition from subsidized British, Dutch and French lines, a new competitor which threatens their existence has entered the field. That is the airlines. On the run to Hawaii alone, it is estimated that 50 per cent of the passenger traffic will want to go by air.

TOURISTS IN NO HURRY

But here's the way they rationalize the problem:

A certain group of the persons crossing either the Pacific or Atlantic will want to fly. These will be mostly businessmen or government officials or others with pressing business. Bulk of the passengers, however, will be tourists. They won't be in a hurry and will still want the leisurely boat trip with its traditional merrymaking.

To handle this traffic U.S. lines now figure the best bet is to use a medium size liner, very comfortable and safe. The ones under construction are about the size of the America, smaller than the Queen Elizabeth or Queen Mary. Ships of the size of the Queens are too expensive to operate at a profit and their use must be subsidized. Extra speed is what costs so much. New U.S. ships will be able to make 30 knots and make the run to Europe in a little over five days. The Queen Mary and Queen Elizabeth have been averaging a little more than four days bring U.S. troops back. But American officials think that if a person is in a hurry he'll fly, and if he isn't the extra day or so won't make any difference and the savings in money will be big.

What the new U.S. liners lack in size and speed, designers have tried to make up in comfort and convenience. Space studies which have been used so efficiently in hotel and home design have been applied to ship construction. Staterooms will be about the same size, but arrangement of the furniture and facilities will make them seem larger than even those of the Queen Mary. Each ship will have a swimming pool and the usual facilities for sports and games.

FAMILY TICKETS

Plans are under way to promote the sale of family tickets with special rates, as soon as world-wide tourist travel gets the green light. There are too many variable factors which aren't known now to give an estimate on how much ship travel will cost. But it is believed it will be no more expensive than prewar and probably less. Getting the cost down will be one of the things which will permit successful competition with the airlines.

In addition to the regular trade, the lines plan to make a special appeal to persons who perhaps can't afford the plush passenger ships. They are going to encourage persons to go on cargo ships. Cargo ships can be made very comfortable for passengers. And carrying passengers in addition to the freight is just so much gravy. They think that the new international feeling will result in a great urge on the part of the average person to see more of the world. When the veteran who has seen half the world tells his friends at home about it they will want to see it, too. Also, the line officials think, thousands of veterans will want to revisit some of the places where they were stationed and enjoy them in peace.

It is estimated it will take about six months before the lines can get completely free of government control. One of their chief worries is that the Army and Navy will want to hang onto their ships too long and keep them from getting on the sea lanes in time to grab off the new

Terrorists Fire On Venezuelans

CARACAS, Venezuela (AP)—Chancellor Carlos Morales of the new Venezuelan government said today the revolutionary regime had not asked for recognition by Spain and the Dominican Republic because they qualified as "dictatorships."

Cuba, Ecuador and Paraguay have recognized the new government which overthrew President Isaias Medina y Angarita last week. A spokesman expressed hope for more general recognition.

A little fighting erupted Thursday night in Caracas while soldiers hunted down 14 automobiles from which terrorists had fired while careening through the streets. Fire from one car killed a corporal. The terrorists were not believed to be organized.

Premier May Cancel Visit to Troops

LONDON (CP)—Prime Minister King resumed conducting the business of his informal visit to Britain in his hotel suite today after being received by Dowager Queen Mary.

Mr. King had luncheon with the King and Queen earlier in the week.

The Prime Minister confered Thursday with Maj.-Gen. Georges P. Vanier, Canadian ambassador to France, and it was learned the Premier may not visit Canadian troops on the continent as he had planned earlier. The pressure of business at home may make it necessary for him to leave for Ottawa following his conferences here.

18-Passenger Taxi

HAYWARD, Calif. (AP)—A cab driver was cited to appear in court for permitting passengers to ride illegally. Police saw a group of sailors moving down a highway like a swarm of bees. Unde rthe sailors they found a taxicab. Bluejackets werel hanging on the running boards, they were stretched across the top, stuffed in the trunk and perched on the hood. Eighteen sailors crawled from the cab when it halted.

Fairbridge Man Caters For 4,500 Airmen

DUNCAN — Flt. Lt. J. J. S. Lewis, a former cook at the Fairbridge Farm School here, is now a catering officer at the R.C.A.F. Repatriation Depot at Torquay where, with Section Officer M. A. Maycock of Saskatoon, he plans and supervises the cooking of an average of 450,000 meals each month for some 4,500 men and women.

Flt.-Lt. Lewis, who went overseas as a cook, gained rapid promotion in England. He was assistant catering officer at the Personnel Reception Centre in Bournemouth bewore he was transferred to the repatriation depot.

40c AND UP

Newest modern light bulb designed to reduce glare and make seeing easier. Scientists agree that it's the healthy way to better reading for grownups and children of any age . . . We have a complete supply ready for you!

On Sale at Hardware, Department, Electrical and Drug Stores
Distributed in B.C. by
BURRARD DISTRIBUTORS, Vancouver

NEW and RECONDITIONED
LOGGING BLOCKS
CABLE
SHACKLES
CLAMPS, Etc.
CAPITAL IRON & METALS LTD.
1824-1923 STORE ST. G 2434

FAMOUS PLAYERS THEATRES

STARTS TODAY! IT'S FUNNY!

SO AMAZING!
SO DIFFERENT!
SO WONDERFUL!
SO NEW!
It's lavish!
It's breathtaking!
It's big!
Such girls!
Such laughter!
And such tunes!

12 - 1 p.m. 24¢ Tax Included

At 12.46, 2.59, 5.12, 7.25, 9.35

FRED MacMURRAY * JOAN LESLIE * JUNE HAVER

WHERE DO WE GO FROM HERE?

in Technicolor!

GENE SHELDON · ANTHONY QUINN
CARLOS RAMIREZ · ALAN MOWBRAY
Directed by GREGORY RATOFF

EXTRA
"American Beauty"
"MARCH OF TIME"
"GYPSY LIFE"
Cartoon in Color
"PURITY SQUAD"
Crime Doesn't Pay
CANADIAN NEWS

DOMINION

E 0914

Will Entertain Pacific Fleet

Seafarers' concert and dance orchestra under the direction of Bandmaster Charles Hotham, part of the "Pacific Showboat" company of the Royal Navy which will be presented at the Royal Victoria Theatre next Tuesday, Wednesday and Thursday with a matinee Wednesday. The company is en route to the Far East to entertain the British Pacific Fleet, and is under the direction of Lt.-Cmdr. Ronnie Hill, R.N.V.R. All members have seen active service. They break up into several units, with two main divisions of musicians—the theatre orchestra under the direction of E. Talling, and the concert dance orchestra shown in the picture. The concert group is made up mostly of former professional British music hall artists. The Victoria appearance will be their first appearance as a full unit on the Pacific coast.

Dominion Shows 'Lyrical' Comedy

So amazing, so different, so wonderful, so new it is being acclaimed the lyrical miracle of all time, "Where Do We Go From Here?", 20th Century-Fox's hilarious, song-studded technicolor hit starring Fred MacMurray, Joan Leslie and June Haver, opens today at the Dominion Theatre.

Utterly unusual and delightfully different, "Where Do We Go From Here?" presents MacMurray as a frustrated and frantic fellow who—in search of love—is led a mad and merry chase through the centuries by joyous Joan and Luscious June.

OAK BAY AND PLAZA THEATRES

"Lady On a Train," Deanna Durbin's newest Universal picture, is currently at the Oak Bay and Plaza Theatres. The film, announced as a comedy-mystery, is based on an original story by Leslie Charteris, creator of the popular "Saint" series. The screenplay is by Edmund Beloin and Robert O'Brien.

This picture is declared to be a complete departure for Deanna Durbin, and another step in Producer Felix Jackson's plan to give the star a varied program.

Although Deanna's role in the picture is essentially an acting one, she sings three songs—"Silent Night," "Night and Day," and "Give Me a Little Kiss."

ATLAS THEATRE

Marie McDonald, the Kentucky girl, who got her start up the film ladder on the strength of her vocal performances with various name bands, has her best screen role to date in Sonja Heine's new technicolor starrer, "It's a Pleasure!," now at the Atlas Theatre. Teamed with clever newcomer Bill Johnson, Marie plays a lovely siren who sets out to smash Sonja's romance with husky Michael O'Shea, and her wiles bring about most of the plot's complications. William A. Seiter directed the International Pictures offering for RKO Radio release.

CAPITOL THEATRE

A best-seller as a novel! Ever greater on the screen, Metro-Goldwyn-Mayer brings Marcia Davenport's well-known characters to stirring cinematic life in "The Valley of Decision," co-starring Greer Garson and Gregory Peck. See it now at the Capitol Theatre. It's the story of the greatest challenge a woman ever faced. America's Number One film actress . . . Greer Garson; and Hollywood's newest romantic leading man . . . Gregory Peck. M-G-M's "The Valley of Decision."

$25,000,000 Govt. Corporation To Tackle Big Housing Problem

OTTAWA (CP)—A bill aimed at creating a $25,000,000 government corporation to tackle Canada's No. 1 postwar problem—housing—has hurdled the first barriers of Parliamentary opposition.

The bill, introduced in the Commons Thursday by Finance Minister Ilsley and given first reading after Opposition criticism of the government's housing program, would establish a Central Mortgage and Housing Corporation to operate the National Housing Act and provide discounting facilities for the loan and mortgage companies.

The corporation, through which the government seeks to inject new energy into the drive for more homes, also would:

1. Take over from the Finance Minister the work of dealing with a greatly-increased volume of housing loans.

2. Take over the administration of the National Housing Act in all fields, except that of grants for slum clearance.

3. Provide a supplementary source of credit for loan and trust companies to which they could turn in time of need.

4. Provide those lending institutions with the kind of rediscount facilities made available by the central bank for the ordinary commercial banks.

5. Through these facilities, give institutions confidence and thus enable them to meet more effectively the borrowing needs of the public.

6. Take over some of the functions of the old Central Mortgage Bank, formed in 1939 because of the "highly unsound and top-heavy" situation in farm mortgages and which now will be dissolved.

7. Buy mortgages from the lending companies and resell them; lend to loan and trust companies on the security of mortgages and buy their debentures.

Before debating the resolution preliminary to the bill, the Commons turned attention briefly to external trade when Hon. J. A. MacKinnon, Minister of Trade, announced the signing of a $25,000,000 loan with Belgium under the Exports Credit Insurance Act.

Mr. MacKinnon said the Belgian loan had exhausted the $100,000,000 fund authorized last year for export credits and added that Mr. Ilsley would ask the House later to increase greatly the amount available for such loans.

Following first reading of the housing bill at the evening session the House turned to the naval estimates in the war appropriation bill and heard from Navy Minister Abbott a statement that the question of instruction at the Royal Canadian Naval College at Royal Roads, B.C., was under consideration.

RIO THEATRE

You might think that it's rather a broad jump from bad man to comedian. But Joe Sawyer has made the jump so often that he doesn't even give it a second thought.

Sawyer usually is either killing people or making them laugh. In his current Universal picture, "The Singing Sheriff," with Bob Crosby, now at the Rio Theatre, Joe definitely is a very bad man—and he's happy about it.

"It feels good to pack a gun again," he declares.

CADET THEATRE

Four new tunes by the composing team of Sidney Miller and Inez James are featured in Universal's "Patrick the Great," now at the Cadet Theatre. The numbers, "The Cubacha," "Don't Move," "Ask Madam Zam," and "When You Bump Into Someone You Know," are presented by youthful Donald O'Connor and Peggy Ryan, co-stars in the picture.

Cessna Crane Only Plane Available

MONTREAL (CP)—Although a number of types of aircraft, declared surplus by the R.C.A.F. have been disposed of by sale both in Canada and beyond, there is only one type remaining in stock that is licensable in Canada by the Department of Transport, which now is available for purchase from the War Assets Corporation, it was stated here.

This is the Cessna Crane, a twin-engine craft. A considerable number already have been sold, but a large number still are available.

Fleet Finches, Tiger Moths, Grumann Gooses and Stinson 105's have been available in the past, but all have been disposed of and it is not expected any more will be available.

Due to the utility of the Norseman type, none so far have been reported surplus.

Where To Go Tonight

(As Advertised)

ATLAS—Sonja Henie in "It's a Pleasure."
CADET — Donald O'Connor and Peggy Ryans in Patrick the Great."
CAPITOL — "The Valley of Decision," starring Greer Garson
DOMINION—Fred MacMurray and Joan Leslie in "Where Do We Go From Here?"
OAK BAY-PLAZA —Deanna Durbin in "Lady On a Train."
RIO—Bob Crosby in "The Singing Sheriff."
YORK—"Rationing," starring Wallace Beery and Marjorie Main.

WILL SING HERE TOMORROW — Shown above are the Trapp Family Singers and Instrumentalists, with their conductor, Dr. Franz Wasner, who will appear at the Royal Victoria Theatre Saturday evening at 8.30. Hailed by leading newspapers as "the year's most refreshing entertainment," these astonishing people present musical programs that will never be forgotten by audiences all over the continent.

TODAY! YORK 15¢ 1-2 Bale. Eves. 20¢ 3-6 25¢ All Taxes Included

FAMILY COMEDY FROLIC!

THE NEWEST HITS!

THE ALL-TIME FAVORITE TECHNICOLOR CARTOON HITS ALL COMBINED IN THE YEAR'S BIGGEST SHOW!

★ DONALD DUCK in "BARNYARD FROLICS"
★ PLUTO in "T-BONE FOR 2"
★ GOOFY in "BAGGAGE BUSTERS"
★ BOG'S BUNNY in "WACKI-KI-WABBIT"
★ MICKEY MOUSE, PLUTO and DONALD DUCK in "NIFTY NINETIES"
★ OLD-TIME SCREEN COWBOY WILLIAM S. HART in "CROSSROADS OF LIFE"

ALL THIS FUN IN "NEWEST, BEST, FUNNIEST FESTIVAL OF ACADEMY AWARD CARTOON HITS"

YOU'LL LAUGH AND ROAR!

TOGETHER AGAIN...THAT FUNNY PAIR!

★ WALLACE BEERY
★ MARJORIE MAIN
IN
A RIOT OF FUN!
"RATIONING"

EXTRA ADDED SCOOP!
THE ORIGINAL
DON COSSACK
CHORUS AND DANCERS
SERGE TAKOF Conductor
Spectacular Songs and Dances!

Woodcock Offered Bout With Lesnevich

NEW YORK (AP)—Acting on a report that Bruce Woodcock now was free to come to the United States, promoter Mike Jacobs said Thursday he had offered the British heavyweight boxing champion a match in the United States with Gus Lesnevich, world light heavyweight titleholder.

Jacobs said he understood a restriction that formerly prevented Woodcock leaving his job in British industry had been lifted.

NOW SHOWING! RIO

BOB CROSBY 'THE SINGING SHERIFF'
FUZZY KNIGHT • FAY McKENZIE COLORED CARTOON • NEWS

"Ever Since Venus" — PLUS — "ZORRO'S BLACK WHIP" Chapter 5
It's Swingful . . . Laughful . . . Gaiful. In fact it's wonderful!

SEX MARKS THE SPOT... For the Crime of your life!

UNIVERSAL PRESENTS Deanna DURBIN in Lady on a Train

with RALPH BELLAMY · DAVID BRUCE

ADDED SHORT SUBJECTS
Featurette—"ONCE OVER LIGHTLY"
Cartoon—"EGG YEGG"
Sport Reel—"BEAR MOUNTAIN GAME"

Plaza Oak Bay

Doors—11.50 Feature—12.00, 2.07, 4.30, 6.52, 9.24
Doors—7 p.m. Feature—8.14

TODAY and SATURDAY
Star of the Ice, Star of the Dance and a Woman Aglow with Romance!
Doors 11.55
12.32, 2.45, 4.58, 7.11, 9.24

SONJA HENIE
MICHAEL O'SHEA
"It's a Pleasure!" in TECHNICOLOR
WITH MARIE McDONALD BILL JOHNSON
— EXTRA —
Colored Cartoon
Special Featurette
News

ATLAS

LAST TWO DAYS!
At 12.00, 2.14, 4.33, 6.52, 9.11
THE FAMOUS BEST-SELLER FLAMES TO LIFE!
GREER GARSON
GREGORY PECK
"THE Valley of Decision"
with DONALD CRISP PRESTON FOSTER
EXTRA
"SWING SHIFT CINDERELLA"
CARTOON IN COLOR
CANADIAN NEWS

CAPITOL

ROYAL • TOMORROW at 8.30 P.M.
THE TRAPP FAMILY
SINGERS AND INSTRUMENTALISTS
"Musicians first, perhaps, but not far behind in showmanship in the best sense of the word, the family presented a program as outstanding for its artistic integrity as for its enormous appeal. The concert, in addition to being musically flawless, was a rare and captivating event."—Boston Herald.
TICKETS NOW! AT FLETCHER'S $3.12. $2.50. $1.87. $1.25 Inc. Tax

CADET
ESQUIMALT ROAD
TODAY AND SATURDAY
Starting Time, 6.30 and 8.00 p.m.
SATURDAY MATINEE, 2 p.m.
DONALD O'CONNOR - PEGGY RYAN
IN
"Patrick the Great"
ADDED ATTRACTIONS
"Song of a Sarong"
CARTOON

DANCE TONITE and SAT.
Bernie PORTER ★ AND HIS ELEVEN MEN and A MISS
FEATURING
Lois MOORE ★ AND Jack SNEDDON ★
DANCING 9 Till 12
WE SUGGEST—
To guarantee table reservations for Saturday night tickets should be purchased at box office. Open at special hours for advance sale.
• Friday Night, 8 till 11
• Saturday Afternoon, 2 till 5.30
—For Information Phone E 9221
"The Northwest's Smartest Nite Spot"
Admission Tonite • 75c Inc. Tax.
Admission Sat. • $1 Inc. Tax
Sirocco
TUNE IN TONITE CJVI For Our Broadcast at 11 o'clock

Christmas
BOXES of MIXED NUTS
OVERSEAS ORDERS WRAPPED AND MAILED FOR YOUR CONVENIENCE
ORDER NOW
The NUT HOUSE
718 YATES

ROYAL—Three Days
AT 8.30 AND 2.30
TUES., WED., THURS., OCT. 30-31-NOV. 1
MATINEE WEDNESDAY
By Kind Permission of the Senior Royal Navy Officer
CAPTAIN A. H. WALKER, O.B.E., R.N.
The Royal Navy presents
"PACIFIC SHOWBOAT"
Full Variety Company of ROYAL NAVY ARTISTS
with
THE ORCHESTRA OF THE ROYAL NAVY SCHOOL OF MUSIC
under the direction of Mr. E. Talling, L.R.A.M., A.R.C.M., R.M.
PRICES, NIGHT: $1.25, $1.00, 75¢
PRICES, MATINEE: 75¢, 50¢
SEATS ON SALE MONDAY, 10 a.m.
ALL SEATS RESERVED

London Experiments With Radar Defence Against Atom Bomb

OTTAWA (CP)—A. C. Cummings, head of the Southam Newspapers London bureau who recently returned to Canada, said in an interview Thursday that "secret experiments" were proceeding in United Kingdom which gave every indication that a counter-weapon to the atomic bomb would be found.

Mr. Cummings, who went through the war in "front-line" London and as a Canadian war correspondent, recalled that Gen. A. G. L. McNaughton, former Canadian Army commander and now a member of the Permanent Joint Defence Board of Canada and the United States, recently "gave a hint that counter-measures against the atomic bomb were already in preparation."

"I can supplement that by explaining that British scientists—who by the way, deserve the major credit for the research work done in atom splitting—have been experimenting with the atomic shell which can be guided by radar to the approaching atomic bomb, 'stick' to it, so to speak, and explode it in mid-air."

Mr. Cummings said that the withholding of information on the bomb from Soviet Russia had not improved international relations.

"In fact, it has increased Soviet suspicions of the democratic powers."

He said radar would have provided the answer to the V-2 rocket bomb used by the Germans against England had the war lasted another year or two. The research work done in connection with radar "has given the clue to the defence against the atomic bomb.

"However, the limitation on results at present is the difficulty of obtaining enough uranium explosive for use in the shells which would be directed by radar to the atomic rocket-bomb. That, no doubt, will be overcome in time."

Miracle Required To Rescue Europe

LONDON (CP) — George Mooney of Montreal, chief executive officer of the European office of the United Nations Relief and Rehabilitation Administration, said Thursday that "only a miracle will prevent a human tragedy in Europe this winter unparalleled in our time."

Just returned from an extensive inspection tour of western and central Europe and the Balkans, Mr. Mooney said in an interview that "we are dangerously close to winning a very hollow victory" unless the flow of relief supplies to war-stricken peoples can be maintained and in some countries, increased.

Vancouver Judges To Impose Lash

VANCOUVER (CP) — Chief Justice W. B. Farris of the British Columbia Supreme Court issued a statement Thursday indicating a judiciary conference had approved mor frequent imposition of sentences with lashes as a means of curbing Vancouver's current crime wave.

Simultaneously Mayor J. W. Cornett of Vancouver declared in a statement that he feels judges "should be more severe with these criminals. It may be that the lash is the answer—sending them to the penitentiary does not seem to be curing them of their habits."

Canada Lending Enormous Sums To Former Allies

OTTAWA (CP) — Canada has agreed to loan Belgium $25,000,000 under the Exports Credit Insurance Act and the loan exhausted the fund of $100,000,000 which the government was authorized last year to lend under the act, Trade Minister MacKinnon announced in the Commons announced today.

Mr. MacKinnon said Finance Minister Ilsley would ask the House later to increase greatly the amount the government may loan under the act.

The loan to Belgium was at three per cent interest payable in 30 annual payments beginning in 1947.

Mr. MacKinnon said other loans included $19,000,000 to Czechoslovakia; $25,000,000 to the Netherlands; $15,000,000 to the Netherlands East Indies; $13,000,000, to Norway and $3,000,000 to Russia.

Mr. MacKinnon said France wanted a loan of $3,250,000 and several other countries also wanted loans. Those who already had obtained loans wanted increased amounts. Because of these facts Parliament would be asked to give the government increased lending powers.

The loans were all made on condition that the money be used to purchase Canadian products exclusively.

Most countries wanted foodstuffs and the raw materials needed for reconstruction purposes.

The loans already completed were made with a view to the availability of goods.

Interest rates were equal to rates at which Canada was able to borrow the money, plus a small charge to cover overhead.

Canadian Chinese Force Trained For Work Behind Japs

LONDON (CP)—Existence of a volunteer force of 104 Canadian Chinese for operations behind the Japanese lines was disclosed here Thursday.

The Chinese, hand-picked and highly trained, were shipped from Canada to the United Kingdom, arriving in London last April but the presence of the men, wearing Canadian battledress, was held a tight secret.

At Ottawa a Defence Headquarters spokesman said the Chinese force had not seen action, since their training was not complete when the war ended.

On volunteering, they had been signed up in the Canadian Army and sent to the United Kingdom for training there under the British Army. Though details were lacking, it was believed this training involved guerrilla tactics to be used when the volunteers were parachuted or infiltrated behind the Jap lines.

As far as could be learned at Ottawa they were still in the United Kingdom when VJ-Day came. The headquarters spokesman said it was expected they would be returning to Canada soon in the regular demobilization stream for discharge.

Girl With 'Vision' Now Incommunicado

VAL D'OR, Que. (CP)—Pierette Regimbal, 13-year-old girl whose reported visions of St. Francis of Assisi caused considerable comment in this northern Quebec mining district, and in other parts of the continent, has been placed in a boarding school to complete her studies, Oscar Regimbal, the girl's father, announced Thursday.

He said that he "realizes the wisdom" of the pastoral letter issued Oct. 4 by his religious superior, Most Rev. J. A. Desmarais, Bishop of Amos, in which it was stated that none of the reported apparitions or miraculous cures attributed to the girl had been proven.

Mr. Regimbal announced in a statement that he wished to inform the public it will be useless to visit the child, or to write to her home for information.

The DOCTOR Says:

FEVER, A FAILURE OF HEAT CONTROLS

By WILLIAM A. O'BRIEN, M.D.

Fever develops when the heat-regulating mechanism of the body fails to function properly. It is the result of a disturbance in that portion of the brain which controls the blood vessels and sweat glands of the skin. Fever in infections is caused by the germs or their toxic products, by destruction of tissue, or both.

During fever all the tissues of the body suffer because of increased metabolism (burning). The average person loses about half a pound of his tissues each day just from fever alone. Unless the temperature is high or prolonged, the harmful effect on the body is not marked. Many observers believe fever is part of the defence mechanism of the body, as high temperatures are unfavorable for many germs; fever treatment of disease is based in part on this concept.

'NORMAL' VARIES

In some infections the temperature rises slowly and falls gradually at the termination of the illness; in other diseases the beginning and end are more abrupt. Temperature may be elevated for days without any variation, but usually there is a tendency for it to be intermittent.

Unfortunately there is a common belief that the average mouth temperature of 98.6 degrees F. is normal and anything higher is fever. Normal temperature in different persons varies from 97 degrees F. to 100.2 degrees F.

NATURAL CAUSES

Fever may be caused by natural conditions such as a hot bath, excessive physical activity, heavy clothing on a warm day or too little water. Fever also develops after injuries, vomiting, diarrhea and in chronic diseases, notably some forms of cancer. Nervous fever occurs in emotionally unstable persons who have the thermometer habit. In the case of one woman who thought she had pneumonia, a temperature of 103 degrees F. dropped to 98.6 degrees F. five minutes after she had been reassured.

Every family should own a good thermometer, preferably one which is certified as accurate. Shake the thermometer down to 95 degrees F. before putting the bulb under the tongue. Wait 10 minutes after the patient has had hot or cold food fluids. Instruct the patient to keep his mouth closed and leave the thermometer in place two or three minutes. Remove the mucus from the thermometer by wiping with a pledget of cotton or tissue toward the mercury bulb, wash the thermometer with soap, cold water and friction.

Fever is an important sign of disease, but its significance must be interpreted only by a physician.

Uncle Ray

PLINY THE ELDER TRIED TO MAKE TIME COUNT

Arnold Bennett, a British writer of modern times, tried to teach people "how to live on 24 hours a day." He gave many hints on how a person can use his spare time to read things of a worth while nature.

Eighteen hundred and seventy years ago, there lived a Roman who may be described as "an ancient Arnold Bennett in action." At the time of which I speak, he was about 45 years old.

The name of that man was Pliny, and in history he is known as "Pliny the Elder." He was a rich man, and was a friend of the Roman emperor. Holding public office, he performed his duties, but in his free time he lived in the world of books.

The books of those days were hand-written. For the most part, they were in the form of rolls, the words being placed on papyrus or some other form of ancient writing material.

Pliny believed in making time count. After his noon lunch, we are told, he would "lie down and bask in the sun, during which time some author was read to him while he made notes."

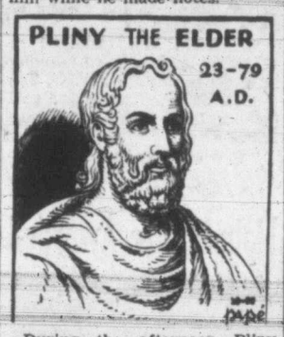

During the afternoon, Pliny would take a cold bath, and then would sleep for an hour or so. Following his nap, he would "study until supper time."

While Pliny was eating, he appears to have had a servant, or secretary, read to him. When night came, he would go to sleep, but would rise at midnight, or shortly afterward, to go on with his reading and writing. He might fall asleep again before dawn, but almost every night he would get some work done. The mornings he spent in carrying out the orders of the emperor.

When the first great eruption of Mount Vesuvius took place in the year 79, Pliny was in command of a Roman fleet in the bay near that volcano. Calling a galley to his service, he tried to rescue some of his friends. During this attempt he lost his life, probably from breathing deadly gas.

Pliny the Elder was 56 years old at the time of his death. Behind him he left a number of books, including the work known as "Historia Naturalis," or "Natural History."

(For biography section of your scrapbook.)

2 Nazis Recaptured

CHATHAM, Ont. (CP)—Police Thursday recaptured two German prisoners of war who had escaped while working on the farm of David Bett last Tuesday. The men, Heinz Balzerert and Werner Schmidt, were taken as they attempted to thumb rides on a highway leading to the U.S border at Sarnia, Ont.

Search for Farmer Hindered By Rain

The search for 83-year-old James Rowe in the Glenora district, now in its fourth day, has been made more difficult by the recent heavy rain, provincial police said today.

The elderly farmer and sawmill operator went looking for a steer in the rough country near his home Monday morning and has not been seen since. It was believed Mr. Rowe might have suffered a heart attack.

Use of a bloodhound in the search was limited by the rain, B.C. Police said. The downpour of the last two days also made searching more difficult in swampy areas.

Today's Crossword Puzzle

HORIZONTAL
1, 8 Pictured U.S. Congressman
13 Pree
14 Classifications
15 Note in Guido's scale
16 Pledged
18 Pale
19 Ventilates
21 One
22 Throw
23 Volumes
25 Driller
26 German city
27 Musical crama
28 Myself
29 Upward
30 Jelly
33 Baked clay (pl.)
37 Crack
38 Landscape
39 Bell sound
40 Immerse
44 Merit
45 Writing fluid
46 Madman
48 By way of
49 Pastened
51 Apparent
53 Color
54 Retaliation

VERTICAL
1 Make
2 Sun god (myth.)
3 Frightens
4 Anent
5 Lick
6 Man's name
7 Stitched
8 Spread
9 Onward
10 Take carel
11 Expunger
12 Bulgarian river
14 Obtain
17 Nickel (symbol)
20 Appearing
22 Thicket
24 Snatch
25 Set-ton
30 Doing
31 Biblical country
32 Boat
34 Lighten
35 Encircle
36 He is in the U.S. ——
40 Evil
41 Any
42 Row
43 Possess
46 Males
47 Civil (ab.)
50 French article
52 From

(Answer to previous puzzle)

How You Can Get Quick Relief From Sore, Painful Piles

Most people seem to think the only way to get relief from their sore, painful piles is by local treatment. Local treatment may give temporary relief from the itching but you can easily see why such treatment will not correct the cause of your piles.

No lasting freedom from pile misery can be had unless the cause of the trouble is corrected. Piles are due to internal causes so the best way to get lasting relief is to treat them internally with a medicine like Hem-Roid.

Hem-Roid is a formula that has been used for over 40 years by thousands of pile sufferers. It is a small, highly concentrated tablet, easy and pleasant to use. This cleverly compounded tablet formula directs its medical action to relief of the congestion that is the real cause of your piles. Hem-Roid promotes free, easy and comfortable bowel movements, quickly relieves itching irritation and soreness and stimulates better blood circulation in the lower bowel. With good blood circulation in the lower bowel the painful pile tumors soon heal over leaving the sensitive rectal membranes clean and healthy.

We invite you to try Hem-Roid and let it prove itself. You can make your test, in the privacy of your own home. NO COST if you are not convinced that this is an amazingly easy and surprisingly effective method of treating your sore, painful piles.

Get a package of Hem-Roid today from any drug store and use it as directed for JUST FIVE DAYS. At the end of that time if you are not absolutely sure Hem-Roid is the nicest, cleanest and most effective pile treatment you ever tried, return the unused portion of the package to your druggist and he will promptly refund your money.

NOTE: This generous offer is backed by a reliable firm doing business in Canada for a good many years. Hem-Roid must help your pile condition quickly, easily and pleasantly or this simple, easy test costs you nothing. Try it today.

Posed by a Professional Model

OUR BOARDING HOUSE

OUT OUR WAY

AROUND HOME

DOTTY DRIPPLE

MR. AND MRS.

WASH TUBBS

BOOTS

FRECKLES

ALLEY OOP

EXPERT AUTO PAINTING AND FENDER REPAIRS
JAMESON MOTORS LIMITED
740 BROUGHTON ST.

CHILDREN'S 3-PIECE SETS
COAT, LEGGINGS, HELMET—in cosy winter-weight fleece-lined frieze cloth. Sizes 2 to 7 years.... 10.95 and 8.95
THE "WAREHOUSE"
1420 DOUGLAS ST. 2 STORES 1110 GOVERNMENT ST.

RADIO

KVI ... 570	KPO ... 680	KJR ... 950	KNX ... 1070
CJOR ... 600	KIRO ... 710	CKWX ... 980	CBR ... 1130
KGW ... 620	KGO ... 810	KOMO ... 1000	KSL ... 1160
KFI ... 640	CJVI ... 900	CFCN ... 1010	KOL ... 1300

Tonight

5.30—Folk Music—KOMO.
Toronto Symphony—CBR.
Jack Armstrong—KJR.
Washington Reports—KIRO.
Captain Midnight—KOL.
Elmer Peterson—KOMO. 5.45.
Cactus Junction—CJOR.
Tom Mix—KOL. 5.45.
Raymond Swing—KJR. 5.45.

6.00—News—CJVI.
Johnny Home—CBR.
News and Dance—CJOR.
People Are Funny—KOMO.
Ginny Simms—KIRO.
Gabriel Heater—KOL.
Famous Trials—KJR.
Real Life Stories—KOL. 6.15.
Music Salon—CJVI. 6.15.

6.30—Spotlight Bands—KOL.
The Sheriff—KJR.
People Ask—CBR.
Waltz Time—KOMO.
Those Websters—KIRO, CJVI.

7.00—News—CBR.
Durante and Moore—KIRO.
Mystery Theatre—KOMO.
H. E. Jamison—KOL.
Fight Broadcast—CJVI, CJOR.
Cavalcade of Sports—KJR.
So the Story Goes—KOL. 7.15.
News—CBR. 7.15.

7.30—Sports Newsreel—KOMO.
Skippy Theatre—KIRO.
Sportsteller—KJR.
Festivals de Montreal—CBR.
Lone Ranger—KOL.

8.00—Dick Diespecker—CJOR.
Soliloquy—CBR.
Pierre Timp—CJVI.
Blind Date—KJR.
Supper Club—KOMO.
Nero Wolfe—KOL.
Jack Kirkwood—KIRO.
Fleetwood Lawton—KOMO. 8.15
Ted Steele—CJVI. 8.15
Jack Smith—KIRO. 8.15.

8.30—Pays to Be Ignorant—KIRO.
Vox Pop—CJOR.
This Is Your F.B.I.—KJR.
Duffy's Tavern—KOMO.

Tonight's Features

6.00—Funny People—KOMO.
6.00—Ginny Simms, Bob Burns—KIRO.
6.30—Bob Hannon—KOMO.
6.30—Webster's—KIRO.
7.00—Boxing—CJVI, CJOR.
7.00—Mystery Theatre—KOMO.
7.00—Durante, Moore—KIRO.
7.30—Bill Stern, Cab Calloway—KOMO.
7.30—Skippy Theatre—KIRO.
8.00—Blind Date—KJR.
8.00—Supper Club—KOMO.
8.30—Duffy's Tavern—KOMO.
8.30—Ignorance Pays—KIRO.
9.00—Aldrich Family—KIRO.
9.30—Kate Smith—KIRO.

Freedom of Opportunity—KOL.
Van. Playhouse—CBR.
Haunting Hour—CJVI.

9.00—News—KOL.
Aldrich Family—KIRO.
Waltztime—CJVI.
Talk—CBR.
Night Editor—KOMO.
Rex Miller—KOL. 9.15.
Round-up Time—KJR.

9.30—News—KJR.
Fulton Lewis Jr.—KOL.
Memory Melodies—CJVI.
Western Trails—CJOR.
Orchestra—CBR.
Song Time—KOMO.
Kate Smith—KIRO.
Cecil Solly—KJR. 9.45.

10.00—News—KOMO, CBR.
News—CBR. 10.10.
Opera—KOL.
Southland Singing—CJVI.
Singing Strings—CJOR.
The Magic Hour—KJR.
5-Star Final—KIRO.
Kaltenborn—KOMO. 10.15.
News—KIRO. 10.15.

10.30—Washington Reports—KIRO.
Orchestra—CBR.
News—CJVI.
Opera—KOL.
Spring Romance—KOMO.
Victory Loan—CJVI. 10.45.

11.00—Folk Music—KJR.
Orchestra—CBR.
News—KOMO.
Phil Engalls—KIRO.
Club Sirocco—CJVI.

11.30—Weather Report—KIRO.
Orchestra—CBR, KOL, KJR.
News for Alaska—KIRO. 11.45.

Saturday

7.00—News—KIRO, KOL, KOMO.
"G-G" Man—CJOR.
Hayloft Jamboree—CJVI.
Facts and Factors—KJR.

7.30—News—KIRO, CJVI.
Breakfast Parade—KOL.
Rhythm—KJR.
Breakfast Bandwagon—KOMO.
Hayloft Jamboree—CJVI. 7.35.

8.00—News—CKWX, CBR, CJVI.
Jerry Morris—KOL.
Government Speaks—KOMO.
Breakfast Club—KJR.
Let's Pretend—KIRO.
K.C. Jamboree—KOMO. 8.15.
Rainbow House—KOL. 8.15.

8.30—Rainbow House—KOL.
Breakfast Club—KJR.
Musical Clock—CJVI.
Favorite Waltzes—CBR.
Billie Burke—KIRO.
Ed McConnell—KOMO.
Billy Browne—CJOR.

9.00—News—CBR, KJR, CJVI, KOMO.
Shut In—CJOR.
Theatre of Today—KIRO.
House of Mystery—KOL.

9.30—Timely Tips—KOL.
Home and Garden—KJR.
Ranch House—CJOR.
Shop 'n Swap—KIRO.
Song Book—KOMO.
Children's Scrapbook — CBR, CJVI.

10.00—News—KOL.
Senior Swing—KJR, CBR.
Roller Rhythms—CJVI.
Farm and Home—KOMO.
P.-T.A.—CJOR.
Grand Central Station—KIRO.

10.30—Sewing Corps—KIRO.
President Truman—CBR.
Fairy Tales—KJR.
Pro Recs—CJOR.
News—CJVI.
Friendly Hour—KOL.
Veterans' Adviser—KOMO.
Football—KJR. 10.45.

11.00—Melodies—CJOR.
Musicana—CJVI.
News—KOL.
Mary Lee Taylor—KIRO.
Chuck Collins—KOMO.
Musical Prog.—CBR.
Football—KJR. 11.15.

11.30—Novelty Time—CBR.
Melodies—CJOR.
Football—KJR.
Autumn Afternoon—KOMO.
Orchestra—KOL.
Swing Classics—CJVI.
Give and Take—KIRO.
Football—KOMO. 11.45.

12.00—News—CKWX, KOL.
Football—KJR.
Football—KOMO.
Dance—CJOR.
Solid Session—CBR.
Two Grands—CJVI.
Football—KIRO. 12.15.

12.30—Music to Remember—KOL.
Dick Diespecker—CJOR.
News—CBR, CJVI.
Football—KIRO, KJR.
Football—KOMO.
Novelties—CJVI. 12.45.

1.00—Symphonette—CJOR.
Early Birds—CJVI.
Football—KIRO, KJR.
Concert Matinee—CBR.
Football—KOL. 1.15.

1.30—Football—KOMO, KOL.
News—KIRO.
Musical Merry-Go-Round—CJVI.
Concert Matinee—CBR.
Cecil Solly—KIRO. 1.45.
Football—KOL. 1.45.

2.00—Melodies—CJOR.
Musical Program—CBR.
Football—KOL. 2.15.
Date With Duke—KJR, CJVI.
O.P.A. Questions—KIRO. 2.15.

2.30—Date With Duke—KJR.
Eyes Front—CBR.
Children's Hour—KIRO.
John W. Vandercook—KOMO.
Football—CJVI.

3.00—News—CJOR, KIRO.
Gardening for Victory—KOMO.
El Ritmo Tropical—CBR.
Speaking of Books—KJR.
Football—KOL.
People's Platform—KIRO. 3.15.
War Labor Board—KJR. 3.15.
News—CBR. 3.15.

3.30—Football—KOL.
Local—KJR.
Curtain Echoes—CBR.
Tin Pan Alley—KOMO.
Billy Browne—CJOR.
News—CJVI. 3.45.
World Today—KIRO. 3.45.

4.00—Songbook—KJR.
Helen Hayes—KIRO.
Tommy Dorsey—CBR.
Fighting Inflation—KOMO.
Football—KOL.
Fifteen Firsts—CJOR.

4.30—First Nighter—KIRO.
Sports College—CBR.
Wedgewood Blue—KOMO.
Telling the Story—KJR.
Sammy Kaye—CJVI.
Football—KOL.

5.00—Pop Session—CJOR.
Woody Herman—KJR.
News—KOL.
Jack Benny—KIRO.
Sports—KOMO.
Light Opera—CBR.

The funniest family program
ALDRICH FAMILY
Friday
9 P.M.—KIRO
and the Columbia Network
Presented by
GRAPE-NUTS and GRAPE-NUTS FLAKES

LISTEN TO
ACE COMMENTATOR AND MASTER STORY TELLER
JOHN FISHER
IN "THIS IS CANADA"
MONDAY WEDNESDAY FRIDAY
CJVI 6.20 p.m.
PRESENTED BY THE MILLERS OF
PURITY FLOUR - B&K OATS

ONE MINUTE NEWS ABOUT JOHNS-MANVILLE
Cheerful Earful on Fuel Savings
Nothing gives them a bigger kick at Johns-Manville than to get reports of the fuel savings made possible by insulation. And they get plenty! Two hundred tons of coal is saved in one plant . . . 15,000 gallons of oil saved in another.
And here's how Johns-Manville explains these savings. Just two things are necessary. The right insulation . . . and its proper application. Johns-Manville makes an efficient insulation for every temperature condition, up to 2,600 degrees. And the insulation is applied by experts — mechanics who have all the "know how" of the trade.
It is this combination of skilful men and quality materials that saves industry millions of dollars every year in fuel. If you have an insulating problem in your plant get in touch with Canadian Johns-Manville, Toronto, Montreal, Winnipeg or Vancouver.

CJVI
Tonight's Highlights
6.30—Those Websters
7.00—Fight Broadcast
8.00—Pierre Timp
8.30—The Haunting Hour
9.00—Waltz Time
9.30—Memory Melodies
DIAL 900

Postum presents the
First Lady of Radio
FRIDAYS
9.30 p.m. KIRO
and the Columbia Network
"Kate Smith Sings"

More Than 1,300 Slept in Glory's Hangar Deck

Crowded together in the after section of H.M.S. Glory's hangar deck, 140 hospital cases slept in this sick bay during the 17-day crossing from Manila. Six Royal Navy doctors, 24 V.A.D.'s and Red Cross nurses, three Royal Navy nursing sisters and three welfare workers cared for them.

Only British Columbians aboard were L.Cpl. Dave Evans and Sgt. Firmin Le Gros of Vancouver, both veterans of Hongkong where they fought with the Winnipeg Grenadiers. Both worked in coal mines in the Jap home islands after 13 months' imprisonment at Hongkong.

Famine In Europe May Be Worse Than A-Bomb, Bevin Tells Britain

LONDON (CP)—A stark picture of human misery, that is Europe in the wake of history's greatest war, was painted in the House of Commons today by Foreign Secretary Bevin as he warned of coming hunger and privation that may cause a loss of life "more devastating than the gun or the atomic bomb."

Speaking in a debate on economic conditions in Europe, the Foreign Secretary told a sober Commons:

"While the Channel can be used to stop Germans, it cannot stop germs. You cannot limit the devastation of an epidemic by a frontier or a strategic post."

Warning of the danger of a "terrible epidemic" this winter in continental Europe, Mr. Bevin commented that if the United States Congress fails to grant the requested additional $1,600,000,000 for the United Nations' Relief and Rehabilitation Administration, that organization "will be broke and the situation we will have to face in a few weeks' time will be disastrous."

He added, however, that he could not discuss Unrra further as the appropriation at present was the subject of debate in Congress.

LEHMAN SEES DANGER

(The recent Unrra conference in London asked that member countries allot $1,800,000,000 for next year's work. Herbert H. Lehman, director-general, has said that if the funds are not made available, Unrra must be liquidated "with a minimum job only half completed."

(Unrra representatives at the Food and Agriculture Organization conference in Quebec said Thursday they were pressing for immediate contribution of the second year's allotment, none of which has yet been paid.)

Exporting countries must make a greater contribution to Europe's food problems, Mr. Bevin continued, saying:

"I should like to see much less wheat being fed to livestock in North America and more corn and other foodstuffs shipped from South America. But here you are in a difficulty. There is a great political difference with regard to the Argentine. My information is that the Argentine is burning corn now for fuel because she cannot get heavy oil. If we could put heavy oil and fuel into the Argentine and take the corn from the Argentine for the United States, Canada and Britain and then divert wheat to the people of Europe, it would be a perfectly commonsense thing to do.

APPEAL TO CONTINENT

"But again, politics intervene."

When the Foreign Secretary finished his address, Sir Arthur Salter, Independent M.P. who was adviser to the Churchill Coalition government on European reconstruction, urged the new Labor administration to make "a strong and urgent appeal" to the United States and Canada to join with Britain in alleviating hunger and distress in Europe.

He said the British government should appeal to our "trans-Atlantic Allies" to give priority over allocation to the home civilian populations for food and clothing, excess of prewar average consumption. Sir Arthur added he did not suggest Britons reduce their standard rations or stocks.

Michael Foot, Labor, said Russia should associate itself with Great Britain in making representations to Poland, Czechoslovakia and Hungary about the deportation of Germans, which, he said, was a "wanton and deliberate creation of a new sore when all Europe is crying out from her wounds."

Britain herself could do "very little" to relieve conditions in Europe, said Mr. Bevin, who blamed the present situation upon the Nazis policy.

Everything was being done to feed Germans in the British occupation zone, but this had to be "balanced against the resistance of our people to the cutting of their supplies."

Mr. Bevin said 14,000,000 or 15,000,000 persons were "moving at once" in eastern Europe. Ten million of these were displaced persons, labor slaves and prisoners of war.

"No one knows how many Germans have gone to work in Russia," said the Foreign Secretary.

Nobel Prize Awarded

SIR ALEXANDER FLEMING

STOCKHOLM (AP)—Sir Alexander Fleming of the University of London, discoverer of penicillin, together with two of his co-workers in penicillin research, have been awarded the 1945 Nobel Prize for Physiology and Medicine, it was officially announced here.

Jointly receiving the award with Sir Alexander are Dr. Ernest Boris Chain, and Sir Howard Walter Florey, both of Oxford.

Dr. Chain, a German political refugee who went to England in 1933, is professor of chemical pathology at the William Dunn School of Pathology, Oxford.

The award was given for the discovery of penicillin and its healing effects in treating infections.

The prize was awarded by the Karolinska Institute of Stockholm, which is the medical college designated in the Nobel will to name the winners of the physiology and medicine prize.

The recipients will share equally in the prize, which amounts to about $30,000.

Toronto Unlisted

	Bid	Asked
Nicholson	30	32
Louvore	6	8
Duvay	60	65
Gotham		26
Harpers	11	13
Cassidy	33	36
Bravo	10	13
Tiffany	11	13
Croydon	17	20
Headway	17	20
Buffalo R. L.	42	45
Redwood	10	12
Rich Group	23	26
Advance	23	26
Dexter	95	110
Craibbe	48	53
Dickinson	155	160
Lassie R. L.	55	58
Norcourt	16	18
Lavalle	10	12
Goldora	30	34
Kamlac	37	40
Ace		8
Mate	15	18
LaSalle	15	18
Sunbear	12	14
Ortona	23	25
Orpit	12	14

Wounded Ottawa Detective On Mend

OTTAWA (CP)—Condition of Detective Thomas Stoneman of Ottawa was reported improved today by authorities of the General Hospital, where he was sent with a bullet in his lung following a shooting on a downtown street early Wednesday. He was still in a critical state, however.

Three men, Wilfred d'Amour, Eugene Lambert and Albert Henderson, face charges of attempted murder in connection with shooting of the detective. They also are charged with breaking and entering in connection with the robbery of the Canadian War Museum last Monday night. Weapons stolen there, included three Thompson submachine guns, have been recovered.

Today's Financial News, Quotations

Toronto

Mines, Industrials Show Late Strength

TORONTO (CP)—Following a mild display of weakness in the early session stocks gained strength late in the day to show index gains for both mining groups and the industrials. Western oils were down narrowly. Volume was slightly above the 2,000,000-share mark.

The bulk of the action was in the junior gold issues and these divided on gains and losses. Bear Exploration changed hands in heavy volume on a gain of about 10 cents on news of an underwriting of treasury stock and other gainers on a smaller scale included Moneta, Orenada, Norbenite, Francoeur and Harker. Senator was traded in volume at a gain of 4 cents or more.

Mining Corporation, Steep Rock, Labrador and Lake Dufault were all stronger base metals.

The papers featured the industrial section, changing hands in volume at substantial price gains. Abitibi 6 per cent preferred, B.C. Pulp and Paper, were among those up a point or more. The steels, foods and utilities posted more gains than losses and building issues boarded mixed gains and losses.

Western oils were a bit heavy, showing small losses for British-Dominion, Mid-Continent, Home and Vermilata. Foothills gained five.

Toronto closing index:
20 industrials 160.60, off 0.30
10 golds 133.64, up 0.19
10 base metals, 80.84, up 0.12
15 western oils, 30.32, off 0.19
Total sales, 2,101,000.

Oct. 26, 1945, 9 a.m.

	Bid	Asked
Aluminum pfd.	103¾	107
Beatty Bros. A	37¾	38½
Bell Telephone	171	172
B.A. Oil	24¾	25
B.C. Power A	23	23½
Bralorne	16½	17
Brazilian Traction	24¾	25
Burlington Steel	11½	12½
Canadian Celanese	—	54½
C.P.R.	17⅛	17⅝
Canadian Steamship pfd.	44¾	45½
Con. Mining and Smelting	71	72
Fanny Farmer	50	51
Ford Canada A	28	28⅛
Gatineau Power 5% pfd.	102	103
Imperial Oil	14⅛	14⅝
Imperial Tobacco	13½	13¾
Int. Metal Indust. 4½% pfd.	100	101
Do. A	28½	29
Int. Nickel	38	38½
Int. Petroleum	21⅛	21½
Loblaw Groc. A	28½	29
Montreal L.H. and P.	22½	22⅞
Noranda	57½	58
Page Hersey Tubes	31	31½
Powell River Co.	24¾	24⅞
Simpson Ltd. 4½% pfd.	100¼	100½
Southam Co. Ltd.	18½	19
Steel of Canada	77	79
Hiram Walker G. and W.	95	95½
Geo. Weston 4½% pfd.	104½	105
Bank of Montreal	19	19½
Royal Bank	18	18¼
Can. Bank of Commerce	16½	16¾
Dominion Bank	21½	21¾

	Bid	Asked
Aumaque	1.24	1.25
Aubelle	.73½	.74
Aunor	4.05	4.10
Bidgood Kirkland	.35	.36
Bear Exploration	1.66	1.77
Beycourt	.80	.84
Bralorne	16.75	17.00
Broulan	.62	.64
Buffalo Ankerite	5.75	5.85
Buffalo Canadian	.40	.42
Canadian Malartic	1.10	1.16
C. and E. Corp.	1.90	1.93
Central Patricia	2.70	2.79
Chesterville	1.71	1.72
Coniaurum	1.72	1.75
Cons. Smelters	71.50	72.00
Couchenour Willans	4.95	5.00
Conwest	1.11	1.17
Dome Mines	27.50	27.75
Donalda	1.33	1.34
East Malartic	2.66	2.70
Eldona	1.84	1.85
Elder	1.11	1.15
Falconbridge	5.05	5.15
Frobisher	4.65	4.70
Giant Yellowknife	7.50	7.60
Hardrock	.82	.85
Harricanna	.33	.34
Heva	.58	.58½
Hollinger	15.25	15.50
Home Oil	3.90	3.95
Hudson Bay Mines	—	32.25
Jacknife	.45	.47
Jason Gold	.46	.49
Kamlac	.37	.40
Kerr Addison	.11⅞	.15⅞
Kirkland Lake	1.70	1.73
Lakeshore	22.25	23.00
Lamaque	8.60	8.80
Leitch Gold	1.40	1.41
Little Long Lac	1.98	2.00
Louvicourt	1.45	1.50
Lynx	.37	.39
Madsen Red Lake	3.10	3.15
McIntyre	69.50	70.25
McKenzie Red Lake	1.60	1.61
McLeod Cockshutt	3.10	3.15
Macassa	4.45	4.50
Malartic Goldfields	3.50	3.55
Mining Corp.	8.00	8.10
Negus	1.48	1.50
Nipissing	2.65	2.75
Noranda	57.50	57.75
Okalta	.45	.46
O'Brien Mines	3.35	3.40
Pamour Porcupine	1.71	1.72
Paymaster	.73	.74
Pend Oreille	2.65	2.75
Perron Gold	1.43	1.45
Pickle Crow	4.15	4.20
Powell Rouyn	1.17	1.25
Premier Gold	2.82	2.85
Preston East Dome	2.75	2.80
Queenston	.95	.98
Quemont	10.50	10.75
San Antonio	5.50	5.55
Senator	1.18	1.20
Sheep Creek	1.59	1.60
Sherritt Gordon	.74	.75
Siscoe Gold	.78	.80
Sladen Malartic	.46	.47
Steep Rock	2.09	2.10
Sullivan	3.00	3.10
Sylvanite	3.50	3.55
Teck Hughes	5.50	5.60
Trans. Cont. Resources	1.40	1.42
Upper Canada	2.44	2.45
Ventures	12.75	13.00
Waite Amulet	3.75	3.80
Wright Hargreaves	4.85	4.90
Wasa Lake	1.30	1.32

Grain

WINNIPEG (CP) — Rye futures prices today showed considerable strength in nearby months on aggressive buying by a house with export connections. The nature of this buying was not disclosed. Trading was active in the last half of the session.

Rye—	Open	High	Low	Close
October	170	171-4	169-2	171-4
December	168-4	170	168	169-7
May	168-4	169-6	167-7	169-4
July	163-4	164-1	162-4	163-6

Cash Grain Close
Oats—No. 2 cw. 51-4, track 51-4.
Barley—No. 3 cw. 64-6, track 64-6.
Rye—No. 2 cw. 171-4, track 170-1.

CHICAGO (AP)—Oats futures continued strong most of the time today on reports of good shipping demand, with around 240,000 bushels reported sold for shipment overnight. Rye delivered climbed more than a cent at times.

All grains rallied near the close and wheat was ⅛ to ⅝ higher, corn was up ⅛ to 1½ cent, oats were ½ to ⅞ ahead, rye was up ⅛ to 1⅞ cent, and barley was unchanged to 1⅝ cent higher.

	Open	High	Low	Close
Wheat—				
December	176-2	176-5	175-5	176-5
May	174-3	175	178-7	175
July	168-1	168-5	167-4	168-4
September	166-6	167	165-7	166-6
Rye—				
December	159-4	161-4	159-3	161-4
May	152-6	153-7	152-1	153-3
July	141	141-6	140	141-4
September	135-4	136-4	135	136-2
Oats—				
December	65-5	66-2	65-2	66-2
May	67-1	67-6	66-6	67-6
July	65-2	66	65-1	65-7
September	64-2	64-6	64	64-6
Corn—				
December	118-3	118-4	118-3	118-4
May	117-3	117-7	117-3	117-7
July	117-2	117-4	117	117-3
September	116-3	117-1	116-3	117-1

Montreal

Papers Soar To New 8-Year High

MONTREAL (CP) — Papers went to a new eight-year high in the indices in trading up to the final hour today. Rumors in New York of a possible increase in the price of newsprint in U.S. gave a bullish impetus to the group. Other key divisions were steady to irregular.

At new individual highs in papers were St. Lawrence Corporation issues and St. Lawrence Paper preferred.

Improved in industrials were International Bronze, United Securities, Locomotive, Marconi and Sugar.

Sicks issues touched new tops in liquors.

In higher territory in utilities was B.C. Power A. B.C. Power B retrieved a slip.

B.A., Imperial and Petroleum were better and McColl softer in refineries.

Closing Montreal averages:
20 industrials 111.60, up 0.20
10 utilities 66.80, unchgd.
30 combined 96.60, up 0.10
10 pulp & paper, 261.25, up 7.86
15 golds 104.64, off 0.08
Total sales, 290,200.

	Bid	Asked
Can. Invest. Fund	440	485
Can. Bank of Commerce	16¼	16⅝
Bank of Montreal	18¾	19
Bank of N.S.	—	30
Royal Bank	18	18⅛
Bank of Toronto	29¼	—
Abitibi com.	4⅞	4¾
Do. pfd.	69¾	70
Algoma Steel	—	17½
Aluminum pfd.	123	124½
Asbestos Corp.	26½	27
Bathurst A	18¾	19¼
Bell Telephone	171	172
Brazilian Traction	24¾	4½
British Amerc. Oil	25	25¼
B.C. Packers	34	36
B.C. Power A	24	25
Bruck Silk Mills	—	17
Buildings Products	22	22½
Bulolo Gold	—	21
Can. and Dom. Sugar	24¼	24¾
Can. Cement	14¾	15
Can. Malting	49¾	53½
Can. Nor. Power	11¼	11½
Can. Steamships com.	17¾	18
Do. pfd.	44¼	45
Cdn. Breweries	18¾	18⅞
Do. pfd.	56½	57
Cdn. Bronze com.	41	42
Cdn. Car and Fdry com.	15	15½
Do. new, pfd.	32½	—
Cdn. Celanese	54	55
Cdn. Dredge and Dock	29¼	30
Cdn. Indus. Alcohol	11⅝	12
Cdn. Industries B	163	164
Cdn. Locomotive	36½	37
C.P.R.	17⅜	17½
Cdn. Vickers com.	9½	9¾
Do. pfd.	92½	95
Cockshutt Plow	14	14½
Commercial Alcohol	5	5¼
Cons. Paper	13⅞	14
Consumers Glass	40	41
Crown Cork and Seal	43¼	45
Distillers Seagrams	81¾	83
Dom. Bridge	38½	39
Dom. Engineering	45½	46
Dom. Oilcloth and Lino.	40¼	40¾
Dom. Woolens	—	11
Dom. Steel and Coal B	11¼	11⅝
Dom. Stores	19¾	20
Dom. Tar and Chemical	18½	18¾
Dom. Textile	—	79¼
Donna Paper	16½	16¾
Dryden Paper	12¼	12½
Fairchild Air.	4½	4¾
Fleet Aircraft	6	6½
Ford of Canada A	28	28¼
Foundation Co.	29	30
Fraser Co. V.T.	47¾	48
Gatineau Power	13	13¼
Gen. Steel Wares	19¾	20
Gypsum Lime and Alab.	13½	13¾
Hamilton Bridge	8⅝	8⅞
Howard Smith	26½	27
Imperial Oil	14⅝	14¾
Imperial Tobacco	13¼	13⅝
Inter. Bronze Pwdr.	—	17¾
Inter. Nickel	38	39
Inter. Paper	44½	45
Inter. Pete	21⅛	21¼
Inter. Power	40	42
Inter. Util. A	38¼	40
Lake of Woods	—	28
Maple Leaf com.	12¼	13
Do. pfd.	20½	—
Massey Harris com.	12¾	12⅞
Massey Harris pfd.	27½	27¾
McColl Front. com.	11⅞	12
Minn. and Ont. Paper	16¼	16⅝
Robt. Mitchell	27½	28¼
National Brew	41⅝	42
Nat. Steel Car	20½	20¾
Ogilvie Flour	—	29¾
Page Herser	30½	31½
Powell River	24	24¼
Power Corpn.	11	11½
Price Bros.	42	42¼
Quebec Power	15	15½
St. Law. Corp. pfd.	36½	37
St. Law. Paper pfd.	—	77
Sicks' Brew	32½	35
H. Simon and Son	27	27½
South Can. Pwr.	13¾	14
Steel of Can.	78	—
Tooke Bros. new	23	—
United Steel	6⅜	6½
Walker Gooderham com.	95½	96¼
Do. pfd.	21½	—
Winnipeg Electric com.	11	11¼
Do. pfd.	88	89

New York

Prices Stiffen In Final Trading

NEW YORK (AP) — Steels, utilities, rails and specialties led a selective advance in today's stock market although many pivotals were stalled by light selling.

Trends turned diverse after the start and stiffened in the final hour. While gains of fractions to two points predominated near the close, declines were plentiful.

Canadian issues met some demand but generally were unchanged. Lake Shore was off ⅛.

Dow Jones averages closed today as follows.
30 industrials 185.39, up 0.85
20 rails 59.76, up 0.44
15 utilities 36.15, up 0.61
65 stocks 68.98, up 0.48
Total sales, 1,300,000 shares.

	Closing Bid
Allied Chemicals	175-2
American Can	103-5
American P. and L.	9-5
American Tobacco	87-4
American Smelter	19-3
American Tel. and Tel.	187
American Woolen	24-2
Anaconda Copper	28-3
Atchison Topeka	97-6
Atlantic Refining	37-4
B. and O. Railway	22-1
Baldwin Locomotive	29
Bendix Aviation	58
Bethlehem Steel	94-5
Boeing Aircraft	25-2
Borden	43-6
Borg Warner	50
Briggs Mfg. Co.	48-6
Case, J. I.	43
Canadian Pacific Railway	16
Cerro de Pasco	40
C. and O. Railway	57-2
Chrysler	124-6
Con. Edison	33-1
Cont. Can	46-4
Crown Zellerbach	28-4
Crucible Steel	48-4
Curtiss Wright	8
Douglas Aircraft	91-7
Du Pont	184
Eastman Kodak	205
Erie Railroad	17
General Foods	50-2
General Electric	47-4
General Motors	72-4
Granby Copper	5-4
Goodrich, B. F.	71-2
Goodyear Tire	62-1
Great Northern	59
Great West Sugar	32-7
Homestake Mining	53-4
Howe Sound	64-4
Hupp Motors	5-7
Inter. Harvester	90-2
Inter. T. and T.	26-1
Inter. Nickel	34-6
Johns-Manville	140-3
Kennecott Copper	44-2
Loew's Theatre	38-2
Montgomery Ward	67-4
Nash Kelvinator	23-1
New York Central	27-6
North American Aviation	12-5
Northern Pacific	29-3
Packard Motors	7-7
Pan-American Airways	21
Pennsylvania Railroad	40-7
Pepsi-Cola	35-7
Phillips Pete.	52-3
Pullman	61-3
Radio	15-3
Republic Steel	27
Safeway Stores	27-4
Schenley Distillers	80-5
Shell Union	29-3
Standard Oil New Jersey	64-7
Sears Roebuck	37-3
Simmons Co.	39-4
Southern Pacific	51
Southern Railway	48-6
Sperry Corp.	34-7
Studebaker	28-2
Texas Corp.	57-2
Texas Gulf	50-3
Union Carbide	96-2
Union Oil California	24-3
Union Pacific	140-4
United Aircraft	31-2
United Gas and Improvement	21-2
United Fruit	116
U.S. Rubber	69
U.S. Steel	80
U.S. Smelting	70-4
Warner Bros.	20
Westinghouse Electric	48-7
Western Union	52-4
Woolworth	48-6
Al. Ludlum	36-7
American Waterworks	17-5
Armour, Ills.	11-6
Commercial Solvents	19

Vancouver

Wellington Leads Mining Sales

VANCOUVER (CP)—Business picked up today after a lull. Total sales were 88,925.

Wellington Mines led the sales with a turnover of 14,000 shares and was steady at 4¾. Hedley Mascot was up 1 at 1.26. Surf Inlet jumped 1 to 61. Privateer was up 2 at 62.

Home was down 10 in the oils to 3.95. Other oils were quiet.

Coast Breweries was up 9 in the industrials to lead activities.

Closing Vancouver averages:
20 golds 70.98, up 1.18
10 base metals, 76.34, up 1.29
15 oils 95.02, off 0.23

OILS—	Bid	Asked
Anaconda	6	7
Anglo-Canadian	105	106
A.P. Con.	14	17
C. and E. Corp.	185	190
Calmont	28	32
Commoil	25	—
Commonwealth	41	—
Dalhousie	30	40
Foothills	—	150
Home Oil	390	400
Mercury	6	7½
McDougall Segur	8½	9½
Mill City	7	11
Model	21	23
National Pete.	17	21
Okalta	45	50
Pacific Pete.	87	93
Royal Canadian	3¼	3¾
Royalite	18½	20
Vanalta	10	—
Vulcan	20	26
MINES—		
Bayonne Cons.	15	16
Bralorne	16½	—
Bridge River Con.	16	17
Do. Extension	15½	16
Cariboo Gold	265	270
Congress	10½	11
Dentonia	16¾	17¼
George Copper	—	20
Golconda	31	40
Grandview	14	18
Grull Wihksne	17½	18
Hedley Mascot	124	126
Island Mountain	145	153
Jason Gold	45	48
Kootenay Belle	11	11½
Minto	7¼	7¾
Oleary Malartic	31	33
Pacific Nickel	13	16
Pend Oreille	260	—
Pioneer Gold	620	660
Premier Border	8¼	8½
Premier Gold	180	185
Privateer	61	62
Quatsino Copper	9¾	10
Red Hawk	13	13½
Reeves McDonald	82	85
Reno Gold	8	9
Salmon Gold	18	19
Sheep Creek	166	170
Silback Premier	110	115
Surf Inlet	59	61
Taylor Bridge	80	83
Whitewater	3	3½
Wellington	4	4½
Capital Estates	510	600
Coast Breweries	720	730
Powell River	24½	25
United Distillers	625	—

Calgary Livestock

CALGARY (CP)—Cattle market draggy; in between times 25 cents or more lower.

Thursday's receipts: 1,048 cattle, 99 calves, 871 hogs and 129 sheep. Today: 325 cattle, 209 hogs and 27 sheep.

Hogs sold yesterday at 16.35 for A's at yards and plants. Sows 11.25 to 11.50 live weight.

Good to choice butcher steers 10.50 to 11.00; good to choice butcher heifers 9.25 to 9.75; good cows 8.00 to 8.25; good to choice veal calves 9.00 to 9.75; stocker and feeder steers 9.25 to 10.00; canners and cutters 4.00 to 5.50.